

# ARCHIVES

OF

# FAMILY MEDICINE

MARCH/APRIL 1997

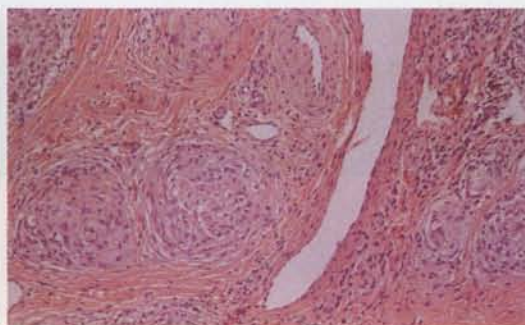

See Special Selection, page 99.

---

TRIAL OF LABOR OR REPEATED  
CESAREAN SECTION

---

COMPLIANCE WITH INFLUENZA  
VACCINATION

---

EFFECTIVENESS OF A NURSE-BASED  
INTERVENTION IN A COMMUNITY  
PRACTICE ON PATIENTS' DIETARY  
FAT INTAKE AND TOTAL SERUM  
CHOLESTEROL LEVEL

---

SMOKING SCREENING AND MANAGEMENT  
IN PRIMARY CARE PRACTICES

---

CLINICAL PRACTICE GUIDELINES  
IN COMPLEMENTARY AND  
ALTERNATIVE MEDICINE

---

ANTIMICROBIAL MANAGEMENT  
OF *HELICOBACTER PYLORI*-ASSOCIATED  
GASTROINTESTINAL TRACT DISEASE

#BXNBBPM\*\*\*\*\* 5-DIGIT 19401 #  
#011455862042#05C 1811 004500  
CHARLES KING MERVINE III MD 0384 \*  
0003  
003

American Medical Association  
Physicians dedicated to the health of America



1500 SANDY HILL RD  
NORRISTOWN PA 19401-2604



## Personal Statement

**M**IDWAY UP the Israeli coast, a few kilometers inland, a precipice of kurkar limestone climbs nearly 100 meters to form the foot of Mount Carmel. A cave perched high on its face opens outward to where the sea once was, spilling some deposits from 500 000 years of human and protohuman activity there. In 1992, Israeli archaeologists reopened excavations at this site in an effort to clarify its most controversial find: the jaw of a morphologically modern human buried almost 100 000 years ago, some 40 000 years before Neanderthals had last occupied that cave and 55 000 years before any equivalent find in Europe. While working there as a consultant that summer, I was shown the thickened skull of a Cro-Magnon man, *Homo sapiens*, who had died with Paget's disease. For all the spirited debate on the emergence of humanity, my mind was gripped with questions about this one man's life and death.

His age in millennia was greater than mine in years, but I wondered

if we hadn't shared a number of very human experiences. Did he know the spin of confusion surrounding an uncertain enterprise, as I surely did when I left my career in architecture and archaeology and began one in medicine? Was his heart ever filled with dread as a brother left for battle, as mine was yet overfilled when my little brother was called to the Persian Gulf at Thanksgiving in 1990? Did he weep openly at his brother's return, as I had 6 months later? Had he ever felt the visceral acrobatics of falling in love, as I did for the woman who is now my wife? Did his family endure a protracted feeling of helplessness while watching his disease progress, as mine has since my mother was diagnosed with metastatic breast cancer late in 1991?

Although the differences between this man and myself must be considerable, I find the parity more striking: The two of us have likely had the same emotions arise from the depths of our unique identities. Commensurable experiences weave us both into a single, vast human fabric that spans the ages as it does the continents. When I changed my ca-

reer to medicine, I was choosing to participate fully in those experiences, rather than scrape at their residue with my archaeologist's trowel.

I am the oldest son in a family of 12 children, and my wife and I are planning a family of our own. But my family truly extends to a Cro-Magnon with Paget's, and it includes the billions of humans between and beyond. It is more than the fact that we all share a morphologically modern jaw. We are equally defined by our internal life and, moreover, by our capacity to recognize its presence in one another. I place a priceless value on family and on that branch of medicine named for it. Family medicine does more than recognize the connections within us and between us; it celebrates them.

Thomas M. Wilkinson MD  
Abington Family Medicine  
Abington Memorial Hospital  
Jenkintown, Pa

Reprints: Thomas M. Wilkinson MD,  
Abington Family Medicine, Abington  
Memorial Hospital, 817 Old York Rd,  
Jenkintown, PA 19046.

### Clinical Pearl

Vitamin E supplements were associated with a lower rate of heart disease in male physicians, with a relative risk of 0.64. (*N Engl J Med.* 1993;328:1450-1456.)

19. Murphy MC, Harvey SM. Choice of a childbirth method after cesarean. *Women Health*. 1989;15:67-85.
20. Eraker SA, Politser P. How decisions are reached: physicians and patients. *Ann Intern Med*. 1982;97:262-268.
21. Haq CL. Vaginal birth after cesarean delivery. *Am Fam Phys*. 1988;37:167-171.
22. Goyert GL, Bottoms SF, Treadwell MC, Nehra PC. The physician factor in cesarean birth rates. *N Engl J Med*. 1989;320:706-709.
23. Clemenson N. Promoting vaginal birth after cesarean section. *Am Fam Phys*. 1993;47:139-144.
24. Porreco RP, Meier PR. Trial of labor in patients with multiple previous cesarean sections. *J Reprod Med*. 1983;28:770-772.
25. Center for Health Statistics, US Department of Health and Human Resources. *Monthly Vital Stat Rep*. 1994;43:20.
26. King DE, Lahiri K. Socioeconomic factors and the odds of vaginal birth after cesarean delivery. *JAMA*. 1994;272:524-529.
27. Gould JB, Davey B, Stafford RS. Socioeconomic differences in rates of cesarean section. *N Engl J Med*. 1989;321:233-239.
28. Zdeb MS, Logrillo VM. Cesarean childbirth in New York State: trends and directions. *Birth*. 1989;16:203-220.
29. Kline J, Arias F. Analysis of factors determining the selection of repeated cesarean section or trial of labor in patients with histories of prior cesarean delivery. *J Reprod Med*. 1993;38:289-292.
30. McClain CS. Why women choose trial of labor or repeat cesarean section. *J Fam Pract*. 1985;2:210-216.
31. Christensen-Szalanski JJJ. Discount functions and the measurement of patients' values: women's decisions during childbirth. *Med Decis Making*. 1984;4:47-58.
32. Joseph GF, Stedman CM, Robichaux AG. Vaginal birth after cesarean section: the impact of patient resistance to a trial of labor. *Am J Obstet Gynecol*. 1991;164:1441-1447.
33. Abitbol MM, Castillo I, Taylor UB, et al. Vaginal birth after cesarean section: the patient's point of view. *Am Fam Phys*. 1993;47:129-134.
34. Cranley MS, Hedahl KJ, Pegg SH. Women's perceptions of vaginal and cesarean deliveries. *Nurs Res*. 1983;32:10-15.
35. Erb L, Hill G, Houston D. A survey of parents' attitudes toward their cesarean births in Manitoba hospitals. *Birth*. 1983;10:85-91.
36. Reichert JA, Baron M, Fawcett J. Changes in attitudes toward cesarean birth. *J Obstet Gynecol Neonatal Nurs*. 1993;22:159-167.
37. Finkler SA. The distinction between cost and charges. *Ann Intern Med*. 1982;96:102-109.
38. Minor AF. *HIAA Research Bulletin: The Cost of Maternity Care and Childbirth in the United States, 1989*. Washington, DC: Health Insurers Association of America; December 1989. Publication R1589.
39. Metropolitan Insurance Company. Charges for a cesarean section: United States, 1990. *Stat Bull Metrop Insur Co*. 1992;1973:12-18.
40. Hillman AL. Health maintenance organizations, financial incentives and physicians' judgements. *Ann Intern Med*. 1990;112:891-893.
41. Hadley J, Hoffman J, Feder J. *Relationships Between Health Insurance Coverage and Selected Health and Hospital Use Characteristics of Newborns and Pregnant Women*. Washington, DC: Washington Center for Health Policy Studies, Georgetown University; 1989.
42. Gold RB, Kenney AM, Singh S. Paying for maternity care in the United States. *Fam Plan Perspect*. 1987;19:190-206.
43. Enthoven A, Kronick R. A consumer choice health plan for the 1990s. *N Engl J Med*. 1989;320:29-37, 94-101.
44. Spellacy WN. Vaginal birth after cesarean: a reward/penalty system for national implementation. *Obstet Gynecol*. 1991;78:316-317.
45. Keeler EB, Brodie M. Economic incentives in the choice between vaginal delivery and cesarean section. *Milbank Q*. 1993;71:365-404.
46. Finkler MD, Wirtschafter DD. Why pay extra for cesarean-section deliveries? *Inquiry*. 1993;30:208-215.
47. Danforth DN. Cesarean section. *JAMA*. 1985;253:811-818.
48. Porreco RP, Klaus MH, Shearer E, Pettiti D, Hohe P, Boylan PC. The cesarean section rate is 25 percent and rising: why? what can be done about it? *Birth*. 1989;16:118-122.
49. Barclay L, Andre CA, Glover PA. Women's business: the challenge of childbirth. *Midwifery*. 1989;5:122-133.
50. Sims PD, Cabral D, Daley W, Alfano L. The incentive plan: an approach for modification of physician behavior. *Am J Public Health*. 1984;74:150-152.
51. Darby M. Reimbursement has small impact on C-section rates. In: *Report on Medical Guidelines and Outcomes Research*. Alexandria, Va: Capitol Publications; 1992:8-10.
52. Stafford RS. Alternative strategies for controlling rising cesarean section rates. *JAMA*. 1990;263:683-687.
53. Goodman RA, ed. Rates of cesarean delivery: United States, 1993. *MMWR Morb Mortal Wkly Rep*. 1995;44:303-307.

### Clinical Pearl

After comparing metered-dose inhalers with spacers with nebulizer treatment for children with acute asthma over the age of 2 years in an emergency department, there was no difference in outcomes (oxygen saturation, number of treatments, need for steroids, hospitalization rate, peak flows, or rating of severity), but the nebulizer group was in the emergency department longer, had more vomiting, and had higher heart rates. Thus, the metered-dose inhaler with spacer looks like it should be the preferred treatment for those with mild to moderate asthma. (*Arch Pediatr Adolesc Med*. 1995;149:201-205.)

## CONCLUSIONS

As a result of these study findings, we initiated the following modifications in our practice: (1) Dietary fat intake assessment has been established as a routine for patients with hyperlipidemia. Section I EPAT testing is being performed during a physician visit and during a nurse counseling visit. This strategy provides patients and physicians with an objective indication of the patient's need for dietary counseling without requiring an additional office visit. Patients shown by the EPAT score to have poor eating habits may be more willing to receive dietary counseling. (2) An office system promoting cholesterol screening for all adults has been initiated. National Cholesterol Education Program guidelines recommend lipid screening for all adults. Hahn<sup>18</sup> demonstrated that it is feasible to conduct lipid screening as a routine during all visits in a community-based family practice. It is possible that the additional patients with hyperlipidemia who are identified by a screening protocol may be following a less healthy diet and, thus, have a greater need for dietary counseling. Further study is needed to determine the effectiveness of these modifications, as well as other clinic-based efforts to improve patients' cholesterol levels.

Accepted for publication March 29, 1996.

This study was supported in part by grant 554-90 from the Institute for Research and Education (formerly the Park Nicollet Medical Foundation), Minneapolis, Minn, a grant from Merck & Co Inc, West Point, Penn, and a grant from the American Academy of Family Physicians Foundation, Kansas City, Mo (Dr Pine).

We thank Phillip Kofron, MD, for his assistance with designing and initiating the study and Susan Adlis, MS, for statistical analysis.

Corresponding author: Donald A. Pine, MD, Park Nicollet Clinic, HealthSystem Minnesota, 17821 Hwy 7, Minnetonka, MN 55345.

## REFERENCES

1. Lowering blood cholesterol to prevent heart disease. *JAMA*. 1985;253:2080-2086. Consensus Conference.
2. Expert Panel on Detection, Evaluation, and Treatment of High Blood Cholesterol in Adults. Summary of the second report of the National Cholesterol Education Program (NCEP) Expert Panel on Detection, Evaluation, and Treatment of High Blood Cholesterol in Adults (Adult Treatment Panel II). *JAMA*. 1993; 269:3015-3023.
3. Glanz K. Patient and public education for cholesterol reduction: a review of strategies and issues. *Patient Educ Counc*. 1988;12:235-257.
4. La Rosa JC, Hunninghake D, Bush D, et al. The cholesterol facts: a summary of the evidence relating dietary fats, serum cholesterol, and coronary heart disease. *Circulation*. 1990;81:1721-1733.
5. Glanz K. Nutritional intervention: a behavioral and educational perspective. In: Ockene IS, Ockene UK, eds. *Prevention of Coronary Heart Disease*. Boston, Mass: Little Brown & Co Inc; 1992:231-265.
6. Levine BS, Wigren MM, Chapman DS, Kerner JF, Bergman RL, Rivlin RS. A national survey of attitudes and practices of primary-care physicians relating to nutrition: strategies for enhancing the use of clinical nutrition in medical practice. *Am J Clin Nutr*. 1993;57:115-119.
7. Glanz K, Tziraki C, Albright C, Fernances J. Nutrition assessment and counseling practices: attitudes and interests of primary care physicians. *J Gen Intern Med*. 1995;10:89-92.
8. Belcher DW, Berg AO, Inui TS. Practical approaches to providing better preventive care: are physicians a problem or a solution? *Am J Prev Med*. 1988; 4(suppl):27-48.
9. Harlan WR, Stross JK. An educational view of a national initiative to lower plasma lipid levels. *JAMA*. 1985;253:2087-2090.
10. Crouch M, Sallis JF, Farquhar JW, et al. Personal and mediated health counseling for sustained dietary reduction of hypercholesterolemia. *Prev Med*. 1986; 15:282-291.
11. Blair TP, Bryant EJ, Bocuzzi S. Treatment of hypercholesterolemia by a clinical nurse using a stepped-care protocol in a nonvolunteer population. *Arch Intern Med*. 1988;148:1046-1048.
12. Glanz K, Brekke M, Harper D, Bache-Wiig M, Hunninghake DB. Evaluation of implementation of a cholesterol management program in physicians' offices. *Health Educ Res*. 1992;7:151-163.
13. Glanz K, Brekke M, Hoffman E, Admire J, McComas K, Mullis R. Patient reaction to nutrition education for cholesterol reduction. *Am J Prev Med*. 1990; 6:311-317.
14. Peters JR, Quiter ES, Brekke ML, et al. The eating pattern assessment tool: a simple instrument for assessing dietary fat and cholesterol intake. *J Am Diet Assoc*. 1994;94:1008-1013.
15. Naylor CD, Basinski A. Lowering serum cholesterol: diet and drugs. *J Clin Epidemiol*. 1990;43:1067-1075.
16. Jacobs DR, Barrett-Connor E. Retest reliability of plasma cholesterol and triglyceride. *Am J Epidemiol*. 1982;116:878-885.
17. Stelmach WJ, Rush DR, Brucker PC, et al. Diet and exercise and gemfibrozil therapy for the management of dyslipidemia: a CEN study. *J Fam Pract*. 1993; 36:401-408.
18. Hahn DL. Systematic cholesterol screening during acute care visits. *J Am Board Fam Pract*. 1993;6:529-536.
19. Neil HAW, Roe L, Godlee RJP, et al. Randomised trial of lipid lowering dietary advice in general practice: the effects on serum lipids, lipoproteins, and antioxidants. *BMJ*. 1995;310:569-573.

## Clinical Pearl

Tidal irrigation (with 1 L saline and bupivacaine hydrochloride placement) for osteoarthritis of the knee was better than conservative medical management at 14 weeks for 57 randomized patients. (*J Rheumatol*. 1992;19:772-779.)

need to assume the burden of educating our patients in our offices about low-fat diets. That is grounds for celebration.

J. Lloyd Michener, MD  
Duke University Medical Center  
Durham, NC

#### REFERENCES

1. US Preventive Services Task Force. *Guide to Clinical Preventive Services*. 2nd ed. Baltimore, Md: Williams & Wilkins Co; 1996:ixxv.
2. Expert Panel on Detection, Evaluation, and Treatment of High Blood Cholesterol in Adults. Summary of the second report of the National Cholesterol Education Program (NCEP) Expert Panel on Detection, Evaluation, and Treatment of High Cholesterol in Adults (Adult Treatment Panel II). *JAMA*. 1993;269:3015-3023.
3. Keyserling TC, Ammerman AS, Davis CE, Chen Mok M, Garrett J, Simpson R Jr. A randomized controlled trial of a physician-directed treatment program for low-income patients with high blood cholesterol: the Southeast Cholesterol Project. *Arch Fam Med*. 1997;6:135-145.
4. Pine DA, Madlon-Kay DJ, Sauser M. Effectiveness of a nurse-based intervention in a community practice on patients' dietary fat intake and total serum cholesterol level. *Arch Fam Med*. 1997;6:129-134.
5. Ammerman AS, DeVellis RF, Carey TS, et al. Physician-based diet counseling for cholesterol reduction: current practices, determinants, and strategies for improvement. *Prev Med*. 1993;22:96-109.
6. Ammerman AS, DeVellis BM, Haines PS, et al. Nutrition education for cardiovascular disease prevention among low income populations: description and pilot evaluation of a physician-based model. *Patient Educ Counsel*. 1992;19:5-18.
7. Ammerman AS, Haines PS, DeVellis RF, et al. A brief dietary assessment to guide cholesterol reduction in low-income individuals: design and validation. *J Am Diet Assoc*. 1991;91:1385-1390.

#### Clinical Pearl

Magnetic resonance imaging is better than computed tomography for multiple sclerosis. However, compared with neurologist's diagnosis at 6 months of follow-up, magnetic resonance imaging was negative in 25% of those determined to have multiple sclerosis and equivocal in another 40%. The sensitivity was found to be 58%. (*JAMA*. 1993;269:3146-3151.)

A second important implication from this survey is that physicians need to understand why patients use alternative therapies. The present survey results show that patients desire "control" over treatment planning. Patients want physicians to listen, be flexible, and allow patients to be active participants in the therapeutic encounter. With some involvement in treatment planning, anxiety may decrease and indifference by the patient might be reduced. This type of therapeutic interaction might decrease the number of patients who do not tell their physician they are using alternative therapies. Second, that patients need to believe these therapies work is predictable and understandable. Many of these approaches may also activate endogenous physiological mechanisms that produce healing. The "placebo" effect may play an important role. The patient's belief system and the larger overarching role of the mind and brain probably is involved in the healing response.<sup>6</sup>

An equally important dimension that was not evaluated in the present survey is the role of attitude and belief of the family physician in the use of these alternative therapies. It has been reported<sup>7</sup> that more than 50% of physicians not only considered many alternative therapies legitimate, but also referred patients for these therapies. Many of these conventional physicians expressed an interest in training and considered that evidentiary rules applied to conventional medicine also should apply to alternative medicine.<sup>7</sup> This finding is important, because it suggests that physicians are becoming more knowledgeable and interested in the use of these alternative therapies. Trust between patients and physician in discussing these areas may be an important outgrowth of this effort.

Future surveys will need to track patients' use of alternative practices for a longer time so that a more complete description of any trend in usage and any residual effect of the treatment efficacy might be reported. Questions should include evaluating timing and sequencing of alternative therapies with or without conventional treatments. A more precise definition of "herbal remedies" or "behavioral techniques" is needed. A better profile of who uses alternative therapy, such as with children, would fill in missing gaps, and the attitudes of respondents toward inclusion of third-party payers would be helpful.

As the practice of conventional medicine moves into the 21st century, issues of managed care, cost-benefit offsets, and the role of patient-physician dialogue in the use of many of these alternative therapies will be debated. As some therapies are proved to be efficacious, their integration with and into conventional medicine may be a way of augmenting and optimizing health care. In a recently held consensus conference sponsored by our office, behavioral and relaxation techniques were found and recommended to be beneficial for the treatment of pain or insomnia.<sup>8</sup>

Previously held assumptions that alternative medicine is nothing but snake oil and quackery are too simplistic. It is important to determine whether certain adjunctive, alternative medical therapies may be useful, safe, and cost-effective for the patients who use them.

John Spencer, PhD  
Wayne Jonas, MD  
Office of Alternative Medicine  
National Institutes of Medicine  
Bethesda, Md

## REFERENCES

1. Practice and Policy Guidelines Panel, National Institutes of Health Office of Alternative Medicine. Clinical practice guidelines in complementary and alternative medicine: an analysis of opportunities and obstacles. *Arch Fam Med.* 1997;6:149-154.
2. Elder NC, Gillcrist A, Minz R. Use of alternative health care by family practice patients. *Arch Fam Med.* 1997;6:181-184.
3. Eisenberg DM, Kessler RC, Norlock FE, Calkins DR, Delbanco TL. Unconventional medicine in the United States. *N Engl J Med.* 1993;328:246-252.
4. Shekelle PG, Adams AH, Chassin MR, Hurwitz EL, Brook RH. Spinal manipulation for low-back pain. *Ann Intern Med.* 1992;117:590-598.
5. Bigos S, Bowyer O, Braen G, et al. *Acute Low Back Problems in Adults: Clinical Practice Guidelines, No 14.* Rockville, Md: Agency for Health Care Policy and Research, Public Health Service, US Dept of Health and Human Services; December 1994. AHCPR publication 0642.
6. Benson H, Craswell SE. Relaxation response: bridge between psychiatry and medicine. *Med Clin North Am.* 1977;61:929-938.
7. Berman BM, Krishna S, Lao L, Singh B, Ferentz K, Hartnoll SM. Physicians' attitudes toward complementary or alternative medicine: a regional survey. *J Am Board Fam Pract.* 1995;8:361-366.
8. National Institutes of Health. *Integration of Behavioral and Relaxation Approaches Into the Treatment of Chronic Pain and Insomnia.* Bethesda, Md: National Institutes of Health Technology Assessment; 1995;10:16-18.

## Announcement

### Free Patient Record Forms Available

Patient record forms are available free of charge to ARCHIVES readers by calling or writing FORMEDIC, 12D Worlds Fair Dr, Somerset, NJ 08873-9863, telephone (908) 469-7031.

lori eradication in patients with PUD, especially in those populations poorly studied to date (pediatric patients, patients with GU, and those with complicated DU or GU). Other areas in need of research include the initial examination of the patient with dyspepsia (questions emerge regarding the need to test for *H pylori*, to treat empirically if the patient is *H pylori*-positive, and to perform endoscopy at initial examination to evaluate PUD vs NUD vs gastritis), the value of testing for eradication, and the role of *H pylori* eradication in the prevention of gastric cancer. Further studies are needed in the areas of antimicrobial resistance and potential for inappropriate antimicrobial use. Preliminary data from Denmark suggest that the latter may already be a problem.<sup>322</sup> Drug therapy issues, such as formulation, timing of administration with regard to meals, frequency of administration, dosage, type of bismuth preparation, duration of therapy, and cotherapies to raise gastric pH, still require refinement.<sup>305,318,323,324</sup>

In this era of cost containment, cost-effectiveness studies of *H pylori* treatment compared with traditional treatment approaches are required.\* These studies should assess costs associated with mortality, treatment, practitioner visits, endoscopy and other diagnostic tests, hospitalization, surgery, lost time from

work, travel, compliance, and pain and suffering. Preliminary studies have shown the potential for improved clinical outcomes with economic savings in the short term for patients receiving maintenance H<sub>2</sub>RA therapy if *H pylori* were eradicated (savings were secondary to decreased costs from complications, practitioner visits, diagnostic tests, and therapy itself) as well as in the long term for those not receiving maintenance H<sub>2</sub>RA therapy.<sup>325-327</sup> Another preliminary study used a decision analysis model of clinical and economic outcomes for *H pylori*-positive DU over a 2-year period for H<sub>2</sub>RA (acute followed by maintenance treatment), quadruple therapy (bismuth plus metronidazole plus tetracycline plus H<sub>2</sub>RA), omeprazole plus amoxicillin, and omeprazole plus clarithromycin. Overall 2-year costs were \$1654, \$643, \$820, and \$661, respectively. Quadruple therapy costs were sensitive to the compliance rate in that at least 60% of patients had to take at least 60% of the regimen for this to be the least expensive regimen. If the *H pylori* eradication rate for the omeprazole plus clarithromycin regimen rose above 80%, this regimen became the least expensive.<sup>328</sup> Another study that used a decision model compared the costs of 4 approaches to the management of duodenal ulcer (maintenance H<sub>2</sub>RA, intermittent H<sub>2</sub>RA,

vagotomy, and antibiotic therapy with omeprazole plus amoxicillin or bismuth plus metronidazole plus tetracycline). The model predicted that after antibiotic therapy, maintenance H<sub>2</sub>RA therapy, vagotomy, intermittent H<sub>2</sub>RA therapy, and no therapy, the percentages of patient time spent free of DU would be 99.7%, 96.6%, 94.4%, 89.4%, and 82.8%, respectively. After 15 years, the expected per-patient total costs of treatment would be \$995, \$11 186, \$17 661, and \$10 350 after antibiotic therapy, maintenance H<sub>2</sub>RA therapy, vagotomy, and intermittent H<sub>2</sub>RA therapy, respectively. Incorporating endoscopy to verify *H pylori* eradication raised the costs of antibiotic therapy to \$2426. Even with increasing the annual *H pylori* infection rate and decreasing *H pylori* eradication rates, antibiotic therapy would still be the least expensive therapy for DU and provide the least time spent with an active DU.<sup>329</sup>

Accepted for publication April 25, 1996.

The list of references cited in this article may be obtained from Dr Guay on request.

Reprints: David R. P. Guay, PharmD, Geriatric Pharmacy Program, St Paul-Ramsey Medical Center, 640 Jackson St, St Paul, MN 55101.

#### Clinical Pearl

Angiotensin-converting enzyme inhibitors can cause hypoglycemia. This can be good, eg, improved control in diabetes mellitus, or bad, causing symptomatic hypoglycemia. (*Lancet*. 1995;345:1195-1198.)

cholecystectomies.<sup>3,4</sup> These stones are difficult to retrieve, and it is generally felt that they are of minimal consequence.<sup>3,5,6</sup> However, there have been a number of case reports in the surgical literature describing unique complications related to "dropped" stones. These include intra-abdominal abscess,<sup>6</sup> subcutaneous abscess,<sup>4</sup> small-bowel obstruction,<sup>7</sup> and cholelithoptysis.<sup>8</sup> These complications can be associated with significant morbidity, including fever, weight loss, and hospitalization, and can require further surgical intervention.

The natural history of stones that are left in the abdominal cavity has not been well defined. Pigmented stones can harbor bacterial microcolonies and can act as a nidus of infection when left in the abdominal cavity.<sup>9</sup> This may explain the development of a delayed abdominal abscess. Stones can also trigger a severe local inflammatory response and then migrate through layers of intra-abdominal structures. For example, a stone can migrate through the abdominal wall to create a subcutaneous abscess<sup>4</sup> or through the urinary bladder and be discharged in the urine.<sup>10</sup> A stone can also erode through the diaphragm and into a bronchus and lead to cholelithoptysis.<sup>8</sup> The vague symptoms reported by our patient over several months may be explained by the slow migration of a stone through layers of the abdominal wall.

There is discussion in the literature about increased efforts to prevent spillage of stones and more vigorous attempts to retrieve stones during laparoscopic cholecystectomies.<sup>5,6</sup> However, until these techniques can be perfected, family physicians need to be

aware of potential late complications of routine laparoscopic cholecystectomy.

Accepted for publication April 9, 1996.

We thank George P. Valko, MD, for his assistance in the evaluation and care of this patient.

Reprints: Maria E. Pharr, MD, Department of Family Medicine, Jefferson Medical College, Suite 401, 1015 Walnut St, Philadelphia, PA 19107.

## REFERENCES

1. Asbun HJ, Rossi RL. Techniques of laparoscopic cholecystectomy. *Surg Clin North Am.* 1994;74:755-775.
2. Lee V, Chari RS, Cucchiaro G, Meyers WC. Complications of laparoscopic cholecystectomy. *Am J Surg.* 1993;165:527-532.
3. Shocket E. Abdominal abscess from gallstones spilled at laparoscopic cholecystectomy. *Surg Endosc.* 1995;9:344-347.
4. Wetscher G, Schwab G, Rend F, Glaser K, Ladurner D, Bodner E. Subcutaneous abscess due to gallstone lost during laparoscopic cholecystectomy. *Endoscopy.* 1994;26:324-325.
5. Leslie KA, Rankin RN, Duff JH. Lost gallstones during laparoscopic cholecystectomy: are they really benign? *Can J Surg.* 1994;37:240-242.
6. Mellinger JD, Eldridge TJ, Eddelmon ED, Crabbe MM. Delayed gallstone abscess following laparoscopic cholecystectomy. *Surg Endosc.* 1994;8:1332-1334.
7. Paul A, Eypasch EP, Holthausen U, Troidl H. Bowel obstruction caused by a free intraperitoneal gallstone—a late complication after laparoscopic cholecystectomy. *Surgery.* 1995;117:595-596.
8. Thompson J, Pisano E, Warshauer D. Cholelithoptysis: an unusual complication of laparoscopic cholecystectomy. *Clin Imaging.* 1995;19:118-121.
9. Carlin CB, Kent RB, Laws HL. Spilled gallstones—complications of abdominal-wall abscess. *Surg Endosc.* 1995;9:341-343.
10. Chia JK, Ross M. Gallstones exiting the urinary bladder: a complication of laparoscopic cholecystectomy. *Arch Surg.* 1995;130:677.

## Clinical Pearl

In patients with acute optic neuritis, high doses of intravenous methylprednisolone followed by oral prednisone had little effect on visual recovery but decreased the rate of development of multiple sclerosis over the next 2 years. (*N Engl J Med.* 1993;319:1764-1769.)