

**STEREOSELECTIVE APPROACH TOWARD OPHIODILACTONES BASED ON  
AN INTRAMOLECULAR [2 + 2] CYCLOADDITION REACTION**

Takaaki Matsubara, Jun Ishihara, and Susumi Hatakeyama\*

Graduate School of Biomedical Sciences, Nagasaki University, Nagasaki 852-8521, Japan

**Supporting Information**

Table of Contents	Page
X-ray Crystallographic Data of <b>18a</b>	S2
X-ray Crystallographic Data of the Acetate of <b>3</b>	S5
<sup>1</sup> H and <sup>13</sup> C NMR Spectra	S8

## X-ray Crystallographic Data of 18 $\alpha$

The crystallographic data (CCDC 1002959) can be obtained free of charge from the Cambridge Crystallographic Data centre via [www.ccdc.cam.ac.uk/data\\_request/cif](http://www.ccdc.cam.ac.uk/data_request/cif).

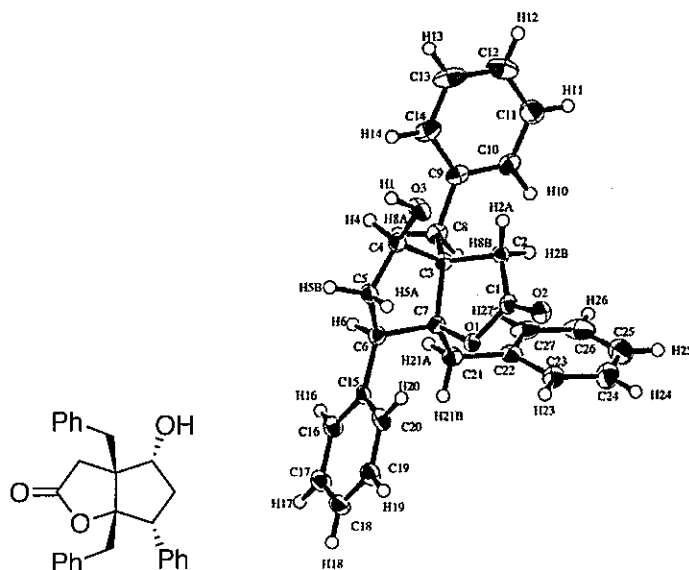

A colorless block crystal of  $C_{27}H_{26}O_3$  having approximate dimensions of 0.180 x 0.160 x 0.100 mm was mounted on a glass fiber. All measurements were made on a Rigaku Saturn724 diffractometer using multi-layer mirror monochromated Mo-K $\alpha$  radiation. The crystal-to-detector distance was 44.98 mm.

### A. Crystal Data

Empirical Formula	$C_{27}H_{26}O_3$
Formula Weight	398.50
Crystal Color, Habit	colorless, block
Crystal Dimensions	0.180 x 0.160 x 0.100 mm
Crystal System	monoclinic
Lattice Type	Primitive
Lattice Parameters	$a = 10.769(6) \text{ \AA}$ $b = 9.920(6) \text{ \AA}$ $c = 11.266(7) \text{ \AA}$ $\beta = 115.494(6)^\circ$ $V = 1086.4(10) \text{ \AA}^3$
Space Group	$P2_1$ (#4)

Z value	2
$D_{\text{calc}}$	1.218 g/cm <sup>3</sup>
$F_{000}$	424.00
m(MoKa)	0.780 cm <sup>-1</sup>

## B. Intensity Measurements

Diffractometer	Saturn724
Radiation	MoKa ( $\lambda = 0.71075 \text{ \AA}$ ) multi-layer mirror monochromated
Voltage, Current	50kV, 24mA
Temperature	-179.8 °C
Detector Aperture	70 x 70 mm
Data Images	720 exposures
$\omega$ oscillation Range	-110.0 - 70.0°
Exposure Rate	16.0 sec./°
Detector Swing Angle	-20.05°
$\omega$ oscillation Range	-110.0 - 70.0°
Exposure Rate	16.0 sec./°
Detector Swing Angle	-20.05°
Detector Position	44.98 mm
Pixel Size	0.141 mm
$2\theta_{\text{max}}$	55.0°
No. of Reflections Measured	Total: 8974 Unique: 4804 ( $R_{\text{int}} = 0.0322$ ) Friedel pairs: 2180
Corrections	Lorentz-polarization Absorption (trans. factors: 0.835 - 0.992)

## C. Structure Solution and Refinement

Structure Solution	Direct Methods
Refinement	Full-matrix least-squares on $F^2$

Function Minimized	$\sum w (F_o^2 - F_c^2)^2$
Least Squares Weights	$w = 1 / [ s^2(F_o^2) + (0.0437 \cdot P)^2 + 0.0000 \cdot P ]$ where $P = (\text{Max}(F_o^2, 0) + 2F_c^2) / 3$
$2\theta_{\text{max}}$ cutoff	55.0°
Anomalous Dispersion	All non-hydrogen atoms
No. Observations (All reflections)	4804
No. Variables	276
Reflection/Parameter Ratio	17.41
Residuals: R1 ( $I > 2.00\sigma(I)$ )	0.0455
Residuals: R (All reflections)	0.0654
Residuals: wR2 (All reflections)	0.0925
Goodness of Fit Indicator	0.923
Flack Parameter (Friedel pairs = 2180)	0.0(11)
Max Shift/Error in Final Cycle	1.099
Maximum peak in Final Diff. Map	0.16 e-/Å <sup>3</sup>
Minimum peak in Final Diff. Map	-0.18 e-/Å <sup>3</sup>

### X-ray Crystallographic Data of the Acetate of 3

The crystallographic data (CCDC 1002961) can be obtained free of charge from the Cambridge Crystallographic Data centre via [www.ccdc.cam.ac.uk/data\\_request/cif](http://www.ccdc.cam.ac.uk/data_request/cif).

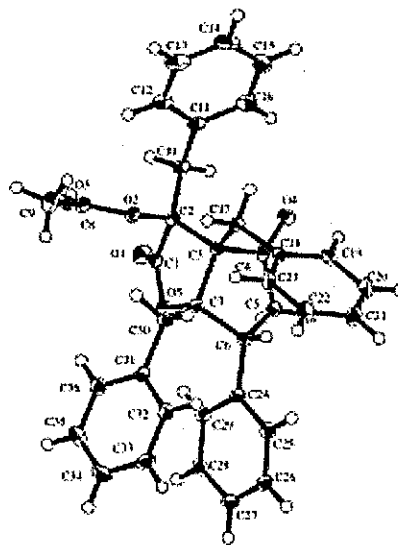
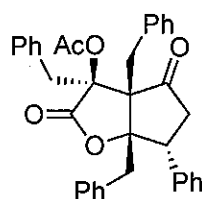

A colorless block crystal of  $C_{36}H_{32}O_5$  having approximate dimensions of 0.160 x 0.130 x 0.090 mm was mounted on a glass fiber. All measurements were made on a Rigaku Saturn724 diffractometer using multi-layer mirror monochromated Mo-K $\alpha$  radiation. The crystal-to-detector distance was 45.00 mm.

#### A. Crystal Data

Empirical Formula	$C_{36}H_{32}O_5$
Formula Weight	544.65
Crystal Color, Habit	colorless, block
Crystal Dimensions	0.160 x 0.130 x 0.090 mm
Crystal System	monoclinic
Lattice Type	Primitive
Lattice Parameters	$a = 7.6947(13) \text{ \AA}$ $b = 16.278(3) \text{ \AA}$ $c = 11.450(2) \text{ \AA}$ $\beta = 101.762(3)^\circ$ $V = 1404.0(5) \text{ \AA}^3$
Space Group	$P2_1$ (#4)

Z value	2
$D_{\text{calc}}$	1.288 g/cm <sup>3</sup>
$F_{000}$	576.00
m(MoKa)	0.848 cm <sup>-1</sup>

## B. Intensity Measurements

Diffractometer	Saturn724
Radiation	MoKa ( $\lambda = 0.71075 \text{ \AA}$ ) multi-layer mirror monochromated
Voltage, Current	50kV, 24mA
Temperature	-179.8 °C
Detector Aperture	70 x 70 mm
Data Images	720 exposures
$\omega$ oscillation Range	-110.0 - 70.0°
Exposure Rate	16.0 sec./°
Detector Swing Angle	-20.07°
$\omega$ oscillation Range	-110.0 - 70.0°
Exposure Rate	16.0 sec./°
Detector Swing Angle	-20.07°
Detector Position	45.00 mm
Pixel Size	0.141 mm
$2\theta_{\text{max}}$	54.9°
No. of Reflections Measured	Total: 11772 Unique: 6198 ( $R_{\text{int}} = 0.0236$ ) Friedel pairs: 2884
Corrections	Lorentz-polarization Absorption (trans. factors: 0.928 - 0.992)

## C. Structure Solution and Refinement

Structure Solution	Direct Methods
Refinement	Full-matrix least-squares on $F^2$

Function Minimized	$S w (F_o^2 - F_c^2)^2$
Least Squares Weights	$w = 1 / [ s^2(F_o^2) + (0.0397 \cdot P)^2 + 0.0000 \cdot P ]$ where $P = (\text{Max}(F_o^2, 0) + 2F_c^2) / 3$
$2q_{\text{max}}$ cutoff	54.9°
Anomalous Dispersion	All non-hydrogen atoms
No. Observations (All reflections)	6198
No. Variables	371
Reflection/Parameter Ratio	16.71
Residuals: R1 ( $I > 2.00s(I)$ )	0.0357
Residuals: R (All reflections)	0.0462
Residuals: wR2 (All reflections)	0.0761
Goodness of Fit Indicator	0.998
Flack Parameter (Friedel pairs = 2884)	0.4(7)
Max Shift/Error in Final Cycle	0.000
Maximum peak in Final Diff. Map	0.18 e-/Å <sup>3</sup>
Minimum peak in Final Diff. Map	-0.18 e-/Å <sup>3</sup>

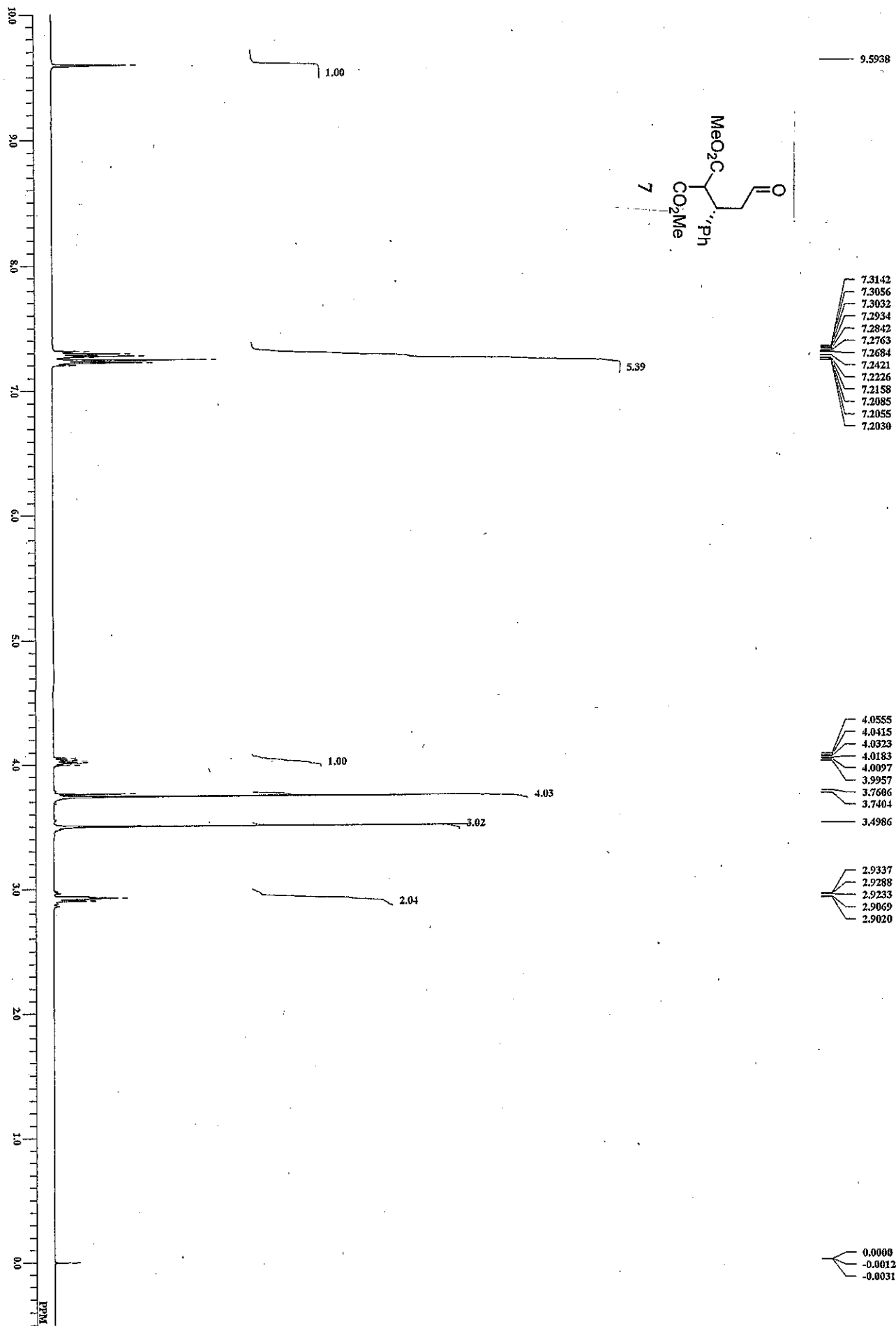

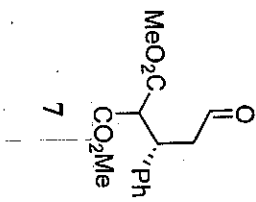
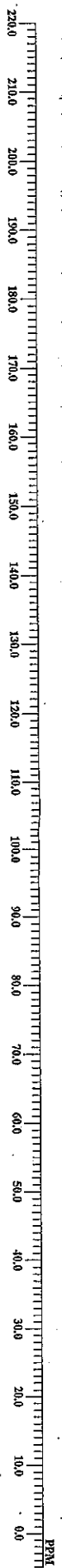

- 199.9060
- 168.3253  
167.7902
- 139.6755
- 128.7260  
127.9357  
127.5323
- 77.3211  
77.0000  
76.6872
- 57.2251
- 52.7053  
52.4254
- 47.1565
- 39.4589

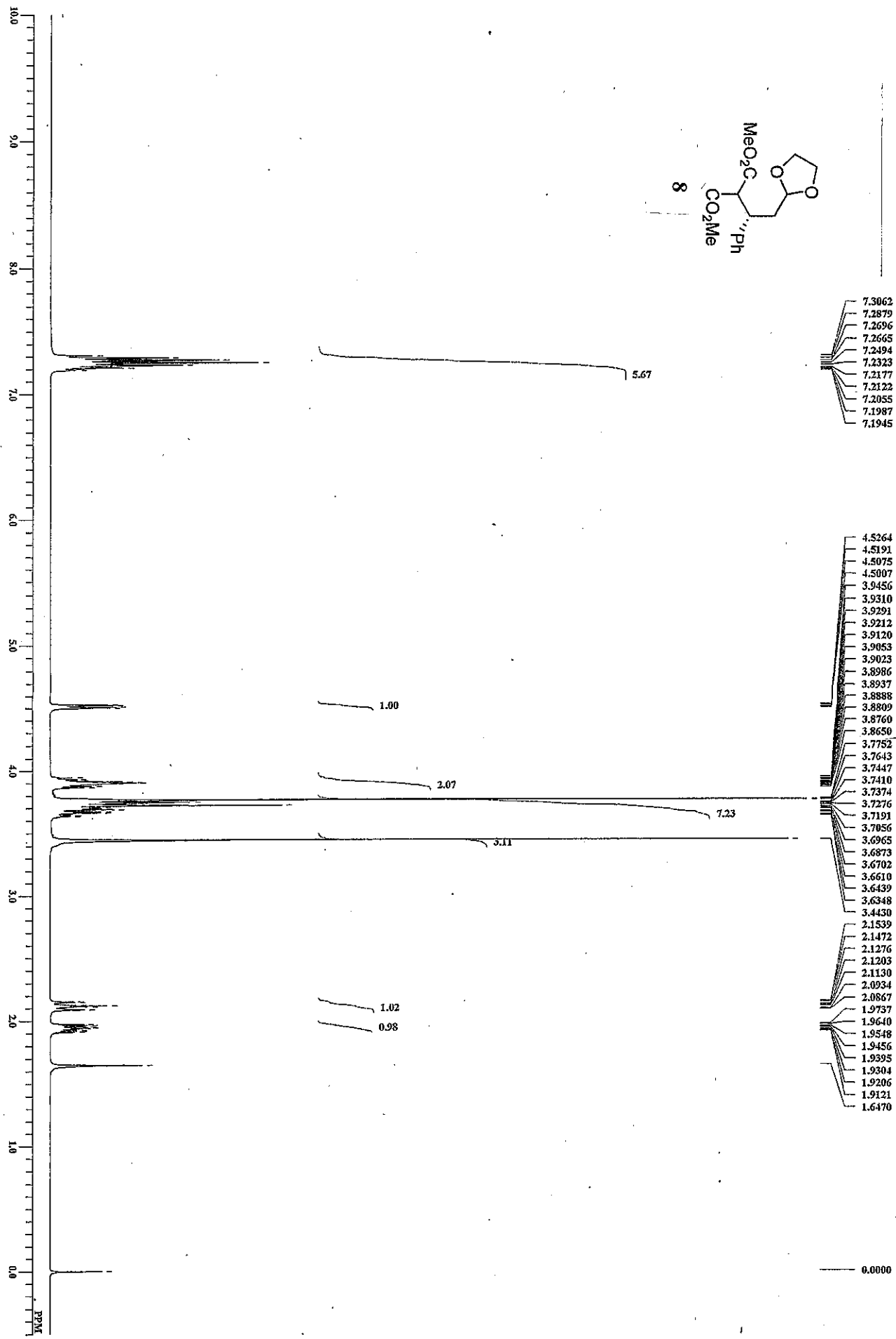

200.0  
190.0  
180.0  
170.0  
160.0  
150.0  
140.0  
130.0  
120.0  
110.0  
100.0  
90.0  
80.0  
70.0  
60.0  
50.0  
40.0  
30.0  
20.0  
10.0  
0.0  
ppm

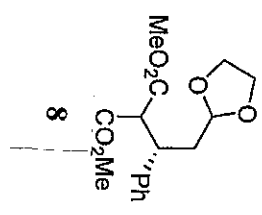
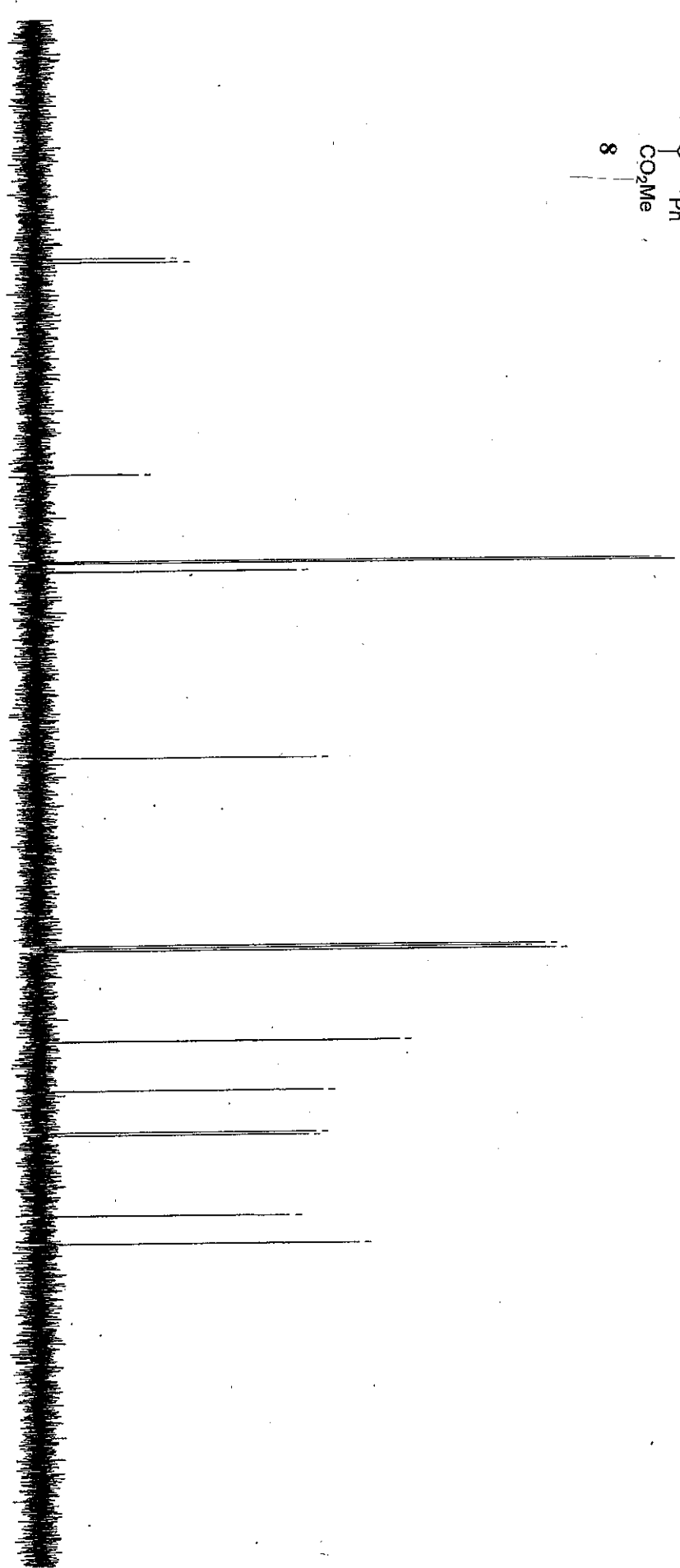

- 168.4982
- 167.9466
- 139.9637
- 128.4297
- 128.1992
- 127.1289
- 102.3896
- 77.3128
- 77.0000
- 76.6789
- 64.7168
- 64.6510
- 58.1471
- 52.5983
- 52.2278
- 41.5418
- 37.7959

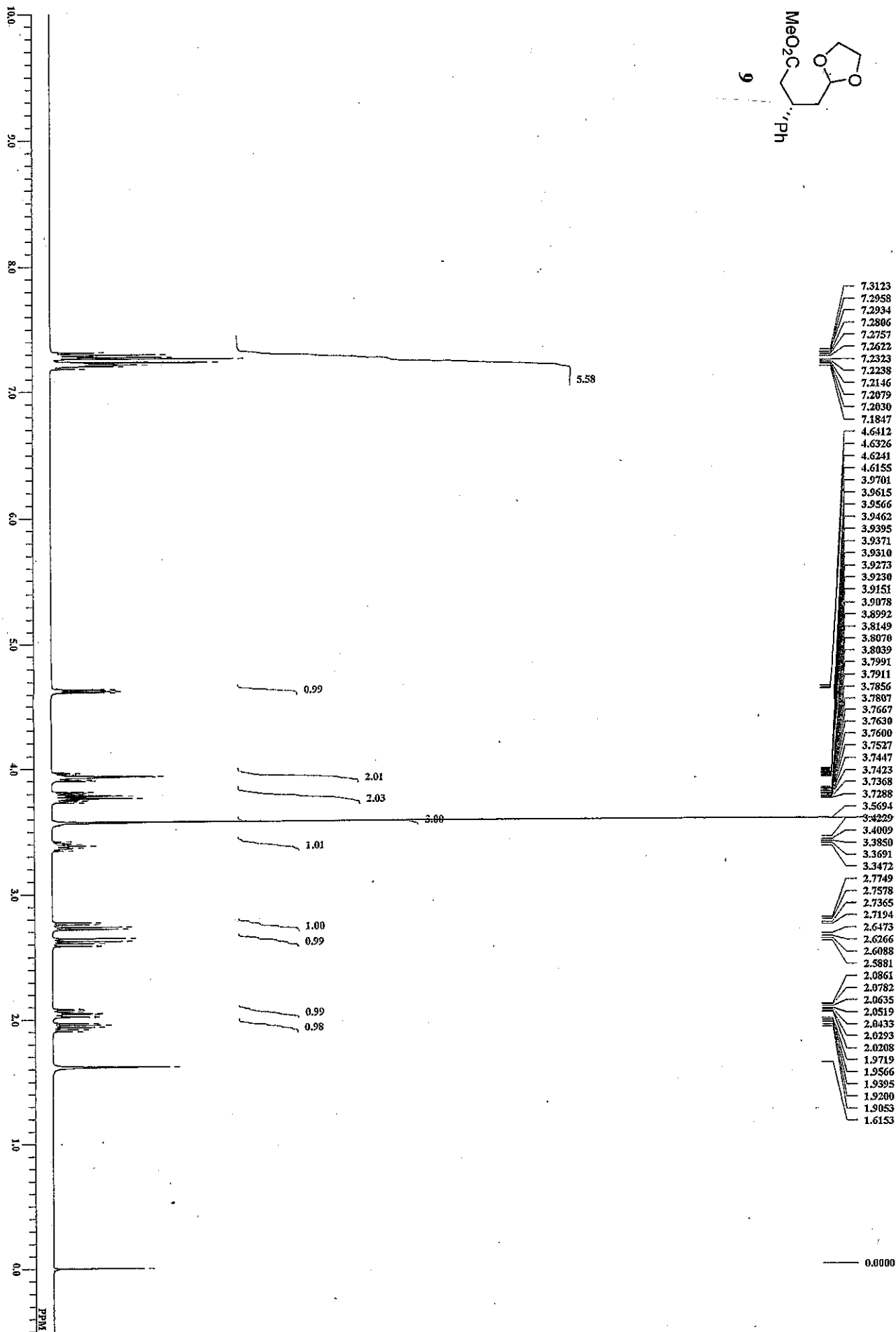
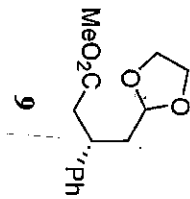

200.0  
190.0  
180.0  
170.0  
160.0  
150.0  
140.0  
130.0  
120.0  
110.0  
100.0  
90.0  
80.0  
70.0  
60.0  
50.0  
40.0  
30.0  
20.0  
10.0  
0.0  
PPM

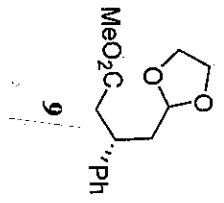

- 172.3676
- 143.2485
- 128.5202
- 127.3924
- 126.6596
- 102.8424
- 77.3211
- 77.0000
- 76.6872
- 64.7744
- 64.6921
- 51.4704
- 41.4430
- 39.9858
- 38.0346

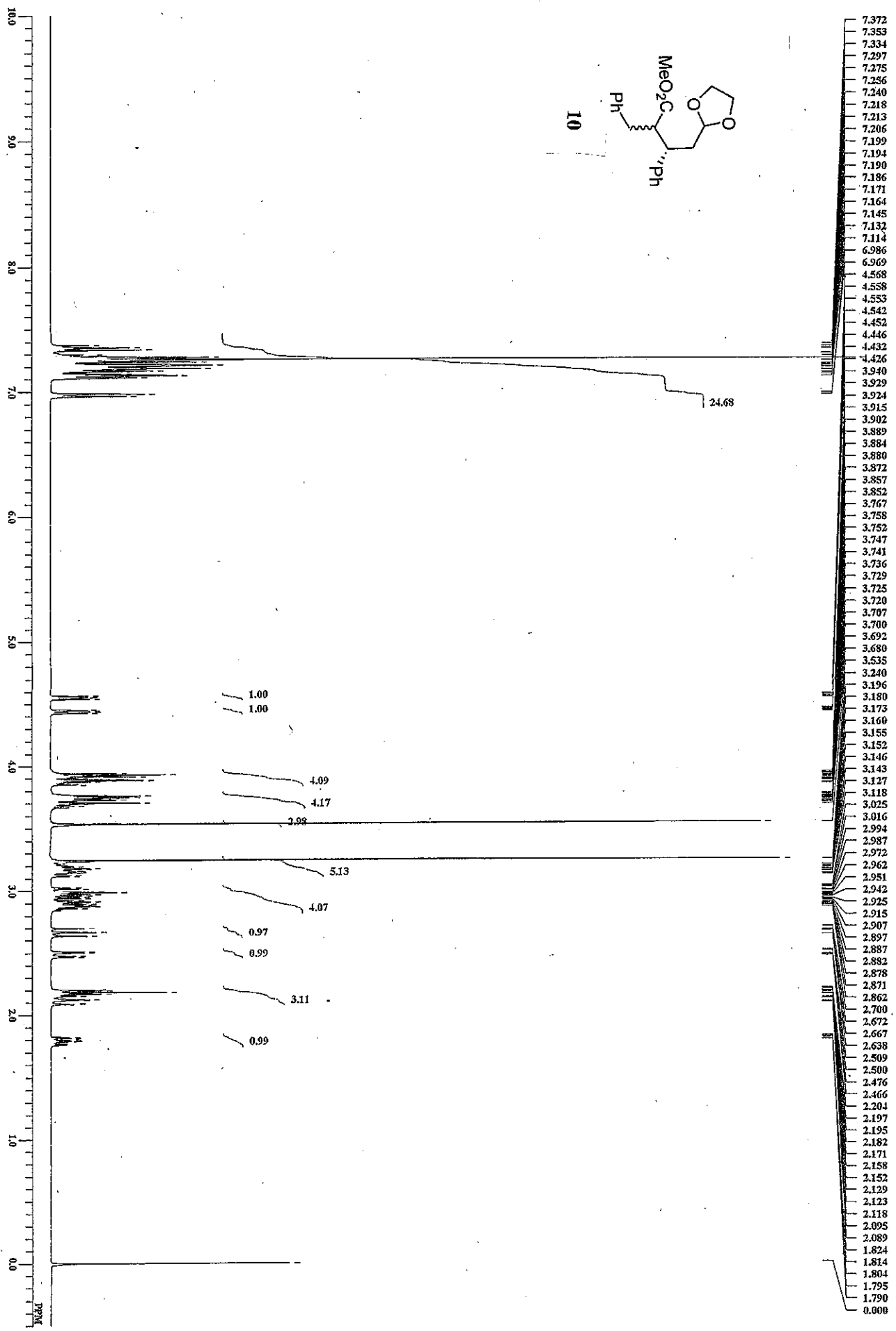

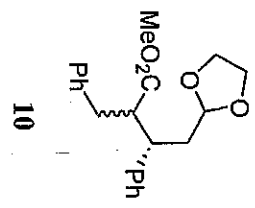
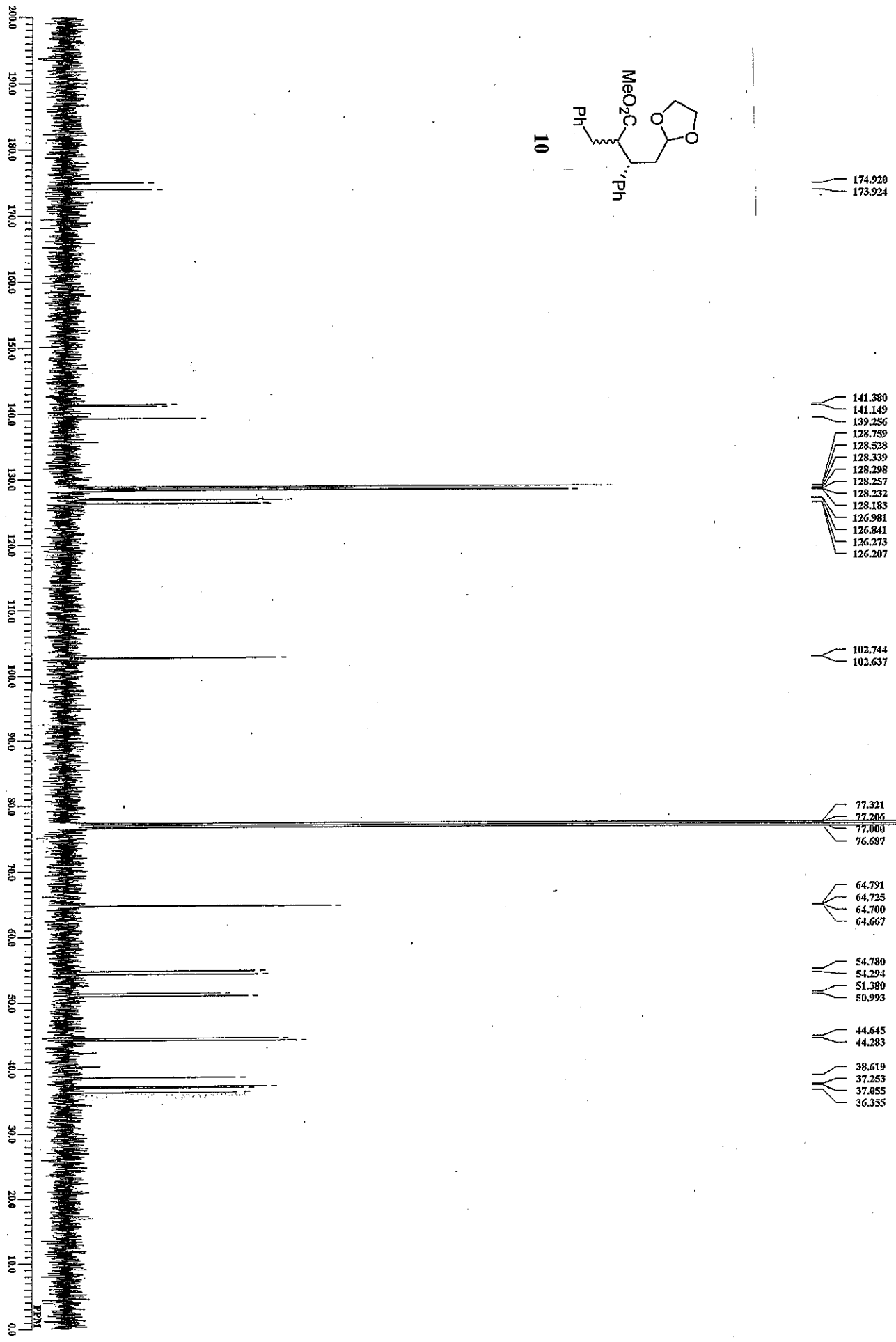

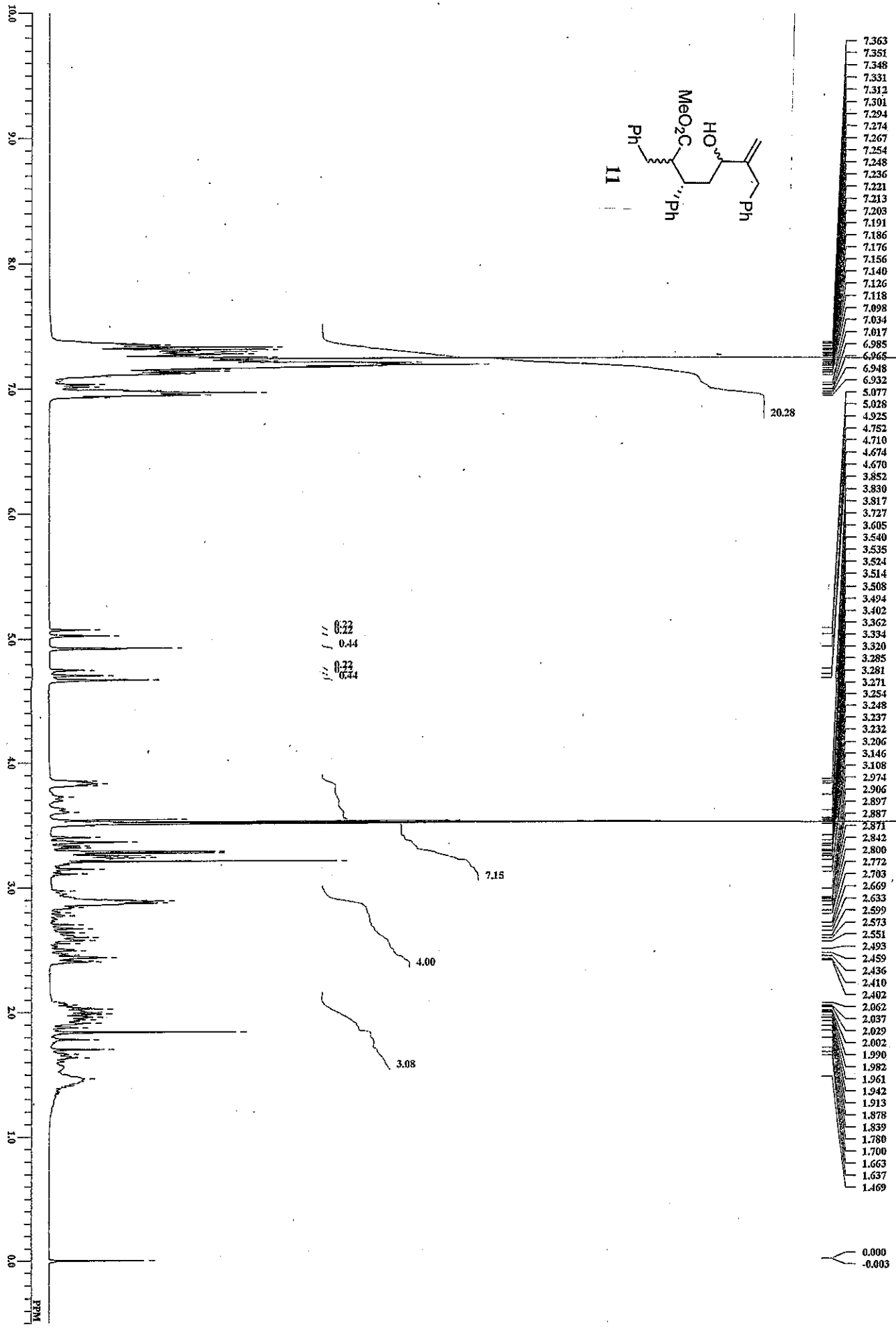

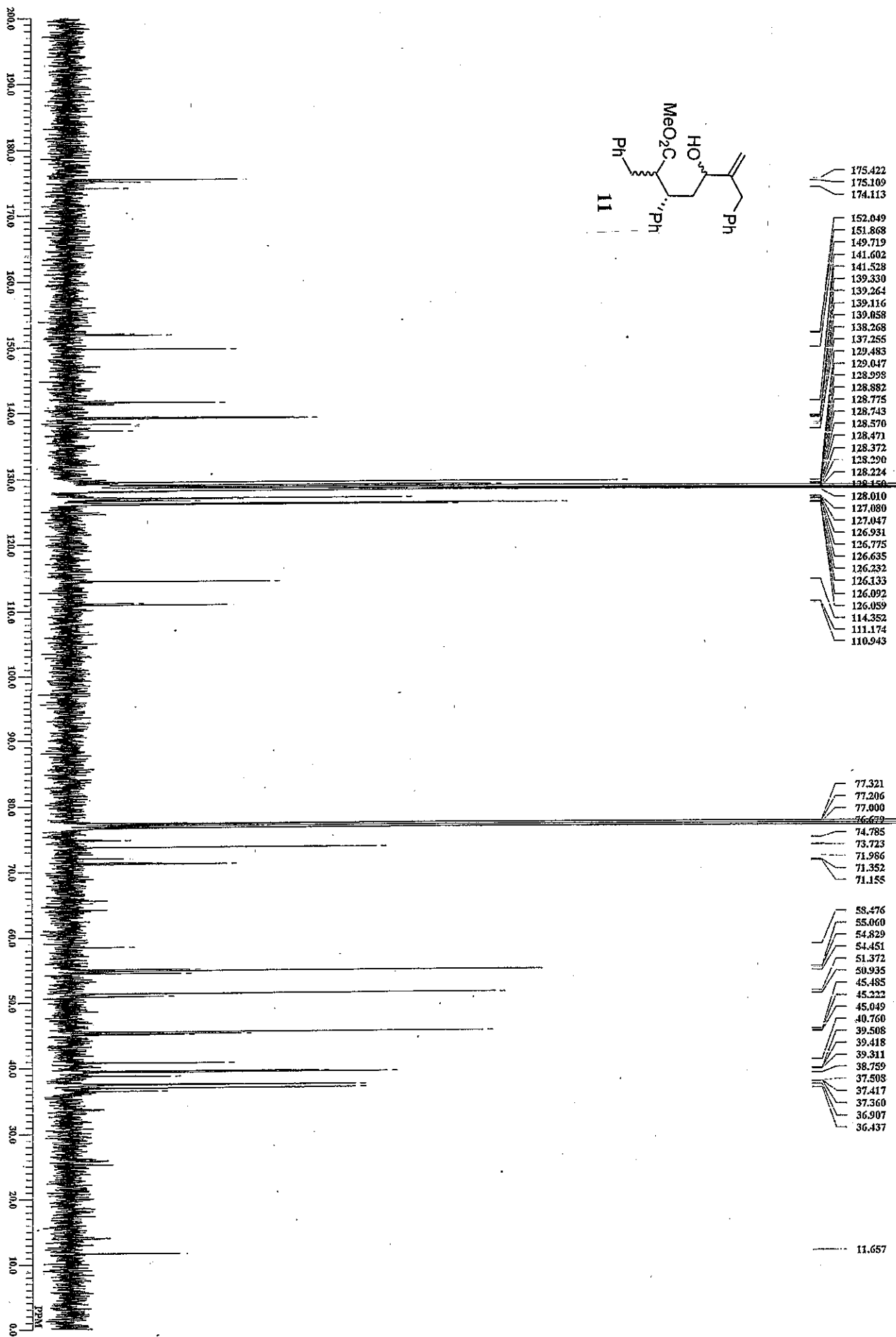

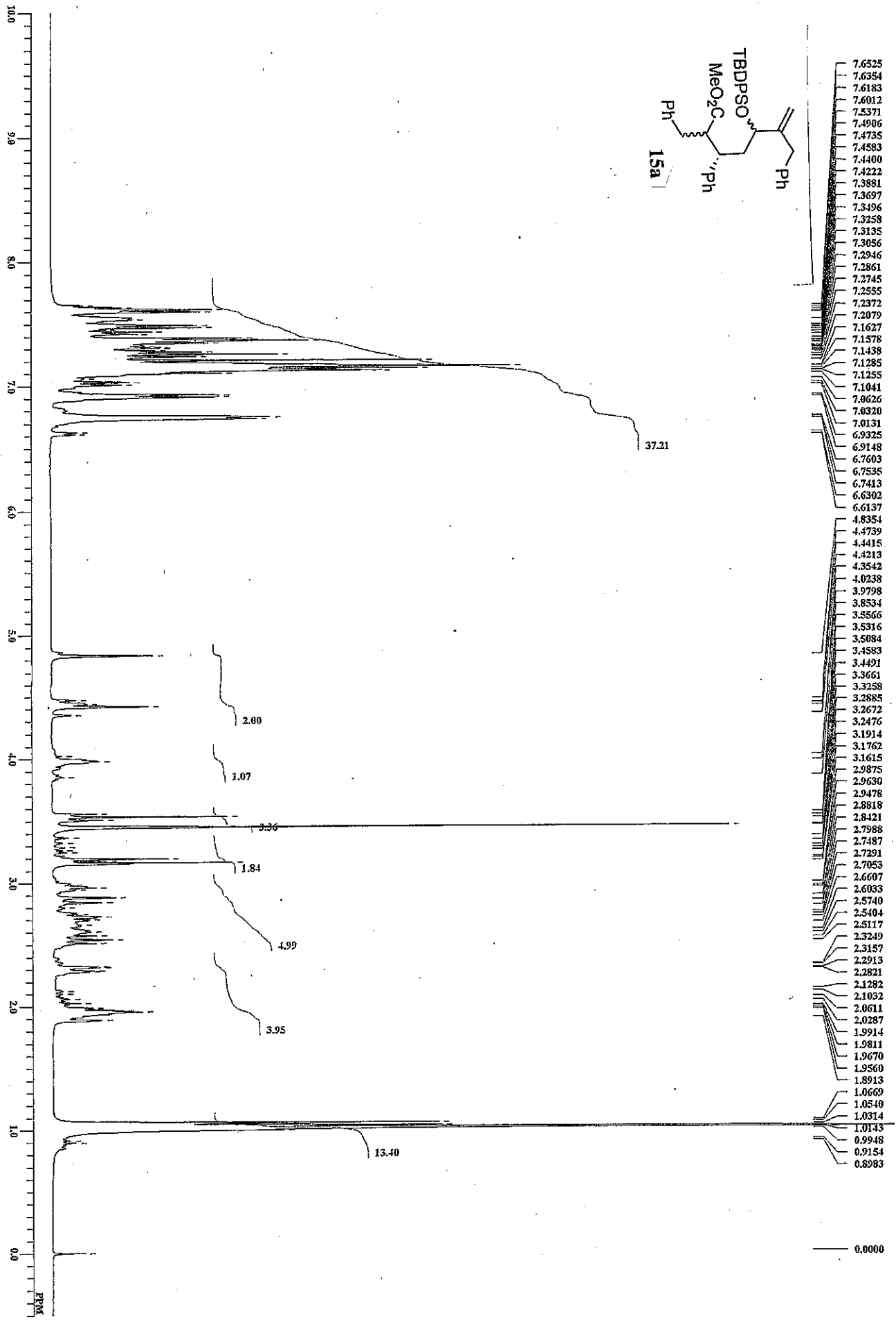

230.0 220.0 210.0 200.0 190.0 180.0 170.0 160.0 150.0 140.0 130.0 120.0 110.0 100.0 90.0 80.0 70.0 60.0 50.0 40.0 30.0 20.0 10.0 0.0 -10.0 -20.0 -30.0 ppm

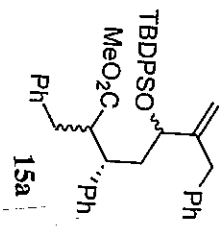
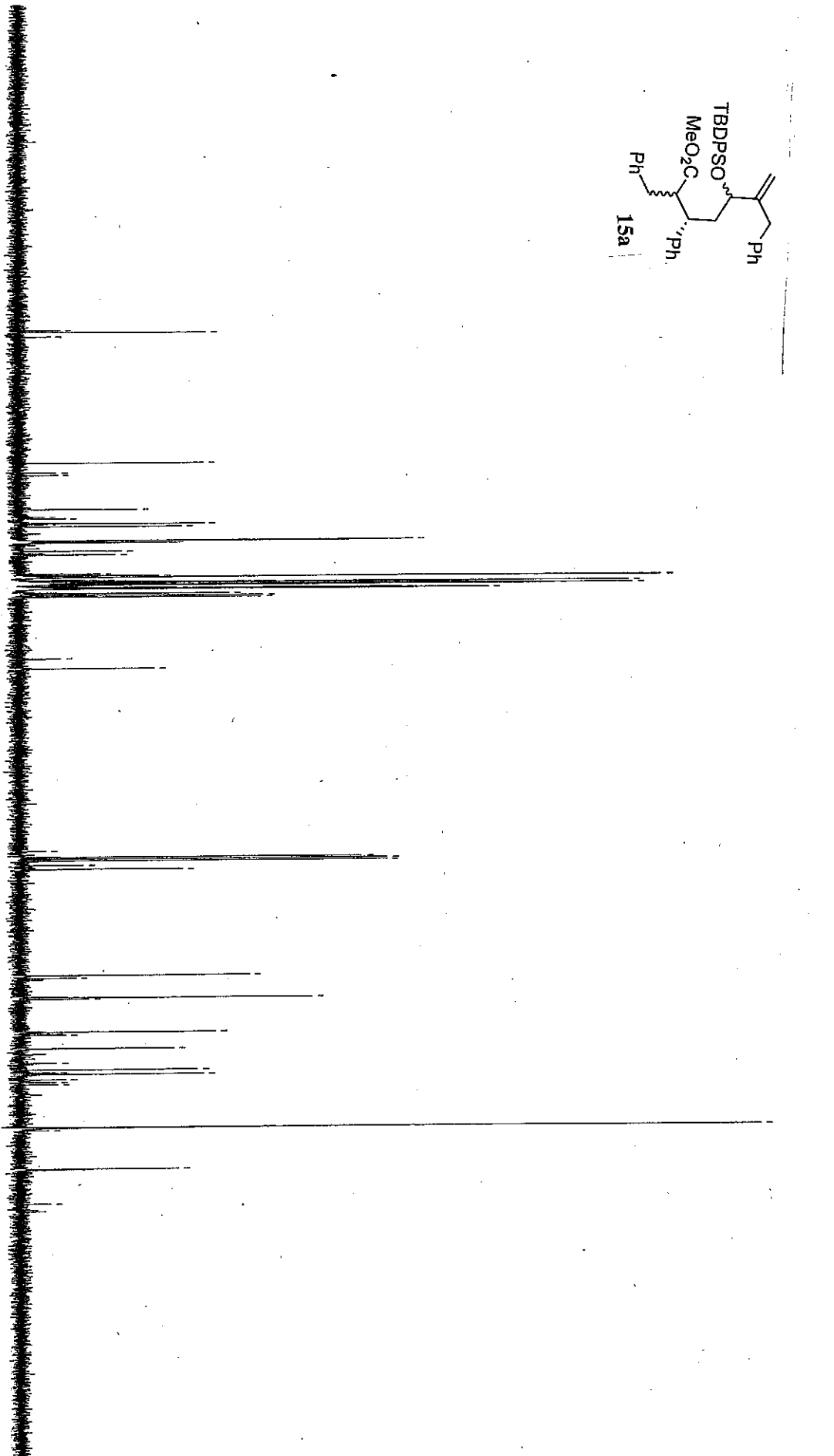

175.1255  
174.8621  
174.7962  
173.9236  
150.6744  
148.8303  
148.3775  
142.0960  
142.0301  
140.6223  
140.3753  
139.5191  
139.4862  
139.4039  
139.2557  
138.8440  
136.2343  
136.2096  
136.1684  
136.1519  
136.0943  
136.0531  
135.9461  
135.9132  
135.8638  
135.8473  
135.8144  
134.4313  
134.2914  
134.1596  
133.6492  
133.5916  
130.0268  
129.7469  
129.5987  
129.5329  
129.4917  
129.4011  
128.9319  
128.8825  
128.7343  
128.7096  
128.6767  
128.5696  
128.5367  
128.5038  
128.4379  
128.3967  
128.2815  
128.2321  
128.1827  
128.0345  
127.9851  
127.9439  
127.7628  
127.5652  
127.4911  
127.4253  
127.3924  
127.3594  
127.2689  
126.5444  
126.4703  
126.3468  
126.1410  
126.1080  
126.0010  
125.8446  
125.7952  
114.5905  
114.4835  
112.6476  
78.4325  
77.3128  
77.1976  
77.0000  
76.6789  
75.7816  
75.0242  
55.2739  
55.2080  
54.7717  
51.3057  
51.2646  
51.1905  
50.8776  
44.7937  
44.7608  
44.4973  
44.3080  
41.7229  
39.0473  
37.8288  
37.3019  
37.1537  
36.9726  
36.0012  
35.5648  
35.1203  
27.0604  
27.0275  
26.9699  
26.9123  
26.5336  
19.3546  
19.2641  
19.1982  
12.8343

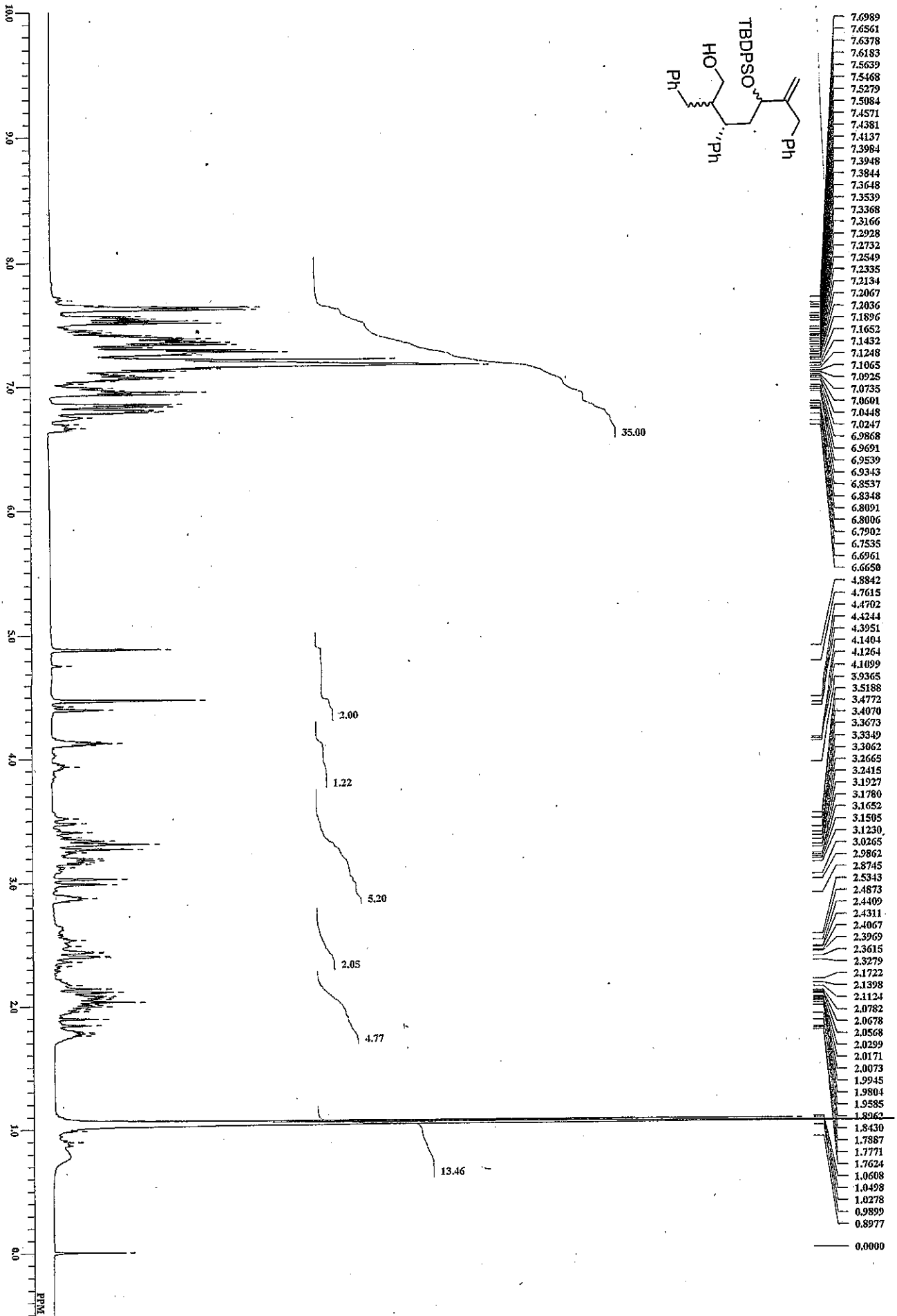

200.0  
190.0  
180.0  
170.0  
160.0  
150.0  
140.0  
130.0  
120.0  
110.0  
100.0  
90.0  
80.0  
70.0  
60.0  
50.0  
40.0  
30.0  
20.0  
10.0  
0.0  
PPM

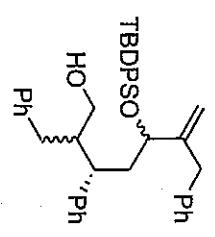
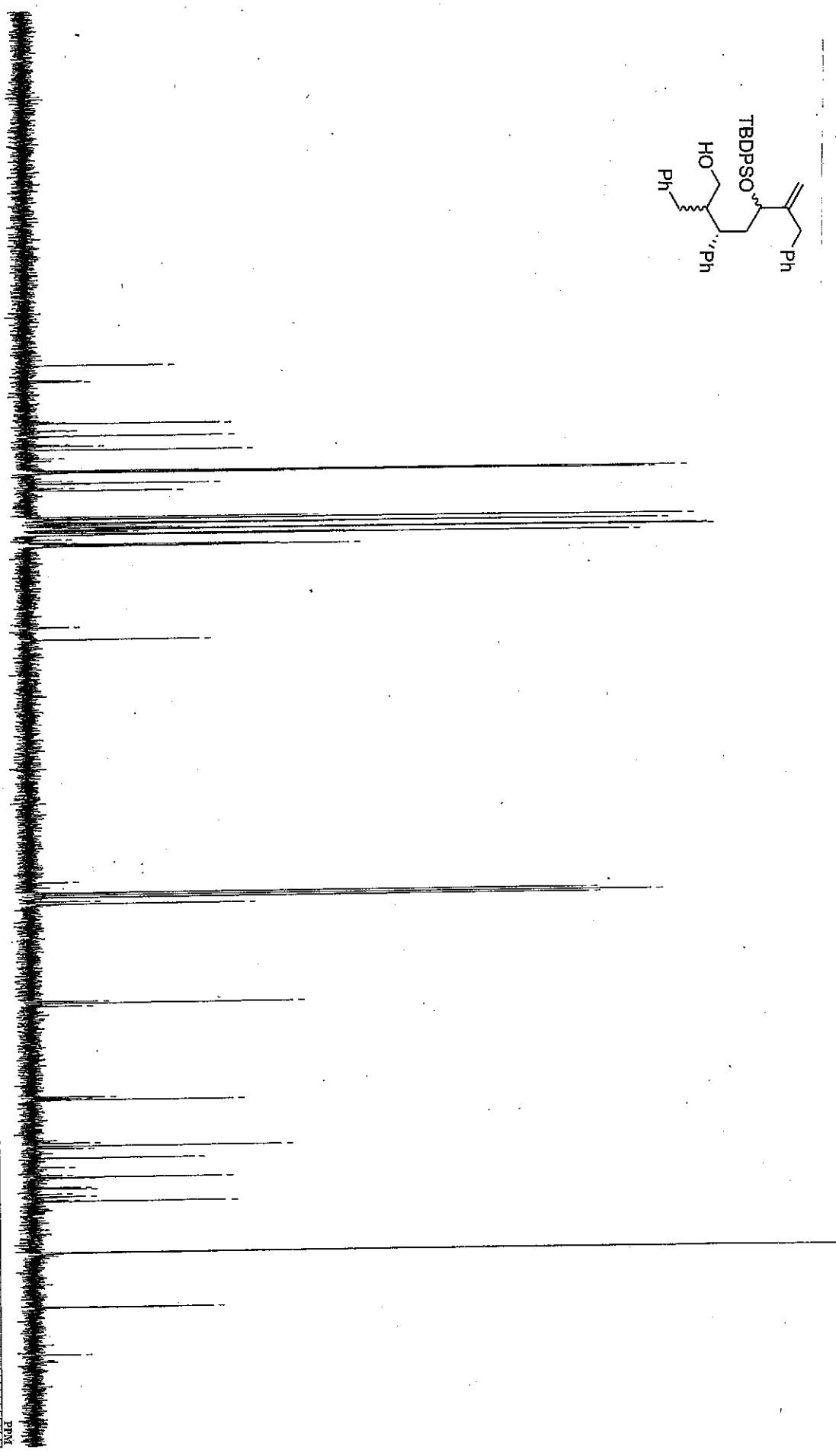

150.9049  
148.7974  
148.6162  
142.9275  
142.7546  
141.7831  
141.7172  
141.0916  
141.0175  
140.9269  
139.8155  
139.6344  
139.6097  
139.0992  
137.8726  
136.2013  
136.0532  
135.9791  
135.9626  
135.9379  
134.7688  
134.4972  
134.4148  
133.7892  
133.4516  
129.8128  
129.5822  
129.5493  
129.4999  
129.4505  
129.3929  
129.1048  
128.9895  
128.9648  
128.8989  
128.7014  
128.6602  
128.6026  
128.5038  
128.4050  
128.3473  
128.2239  
128.1662  
128.1168  
128.0839  
128.0592  
127.9192  
127.8287  
127.6885  
127.5817  
127.5323  
127.4911  
127.4664  
127.4335  
127.4006  
127.3759  
127.3430  
127.3265  
127.2771  
126.6843  
126.2068  
126.0422  
125.9928  
125.9599  
125.9105  
125.8528  
125.7540  
114.3188  
112.8040  
78.8030  
77.3211  
77.2058  
77.0000  
76.6789  
76.1438  
75.7980  
62.2388  
61.9918  
61.5802  
48.8606  
48.6301  
48.5066  
48.4408  
48.3337  
42.3568  
41.9369  
41.8875  
41.6653  
40.2492  
38.9814  
37.8535  
37.5654  
37.4501  
36.1740  
35.9765  
35.2273  
34.8815  
34.3546  
34.2147  
27.0275  
26.9781  
19.3876  
19.3299  
19.2723  
12.7356





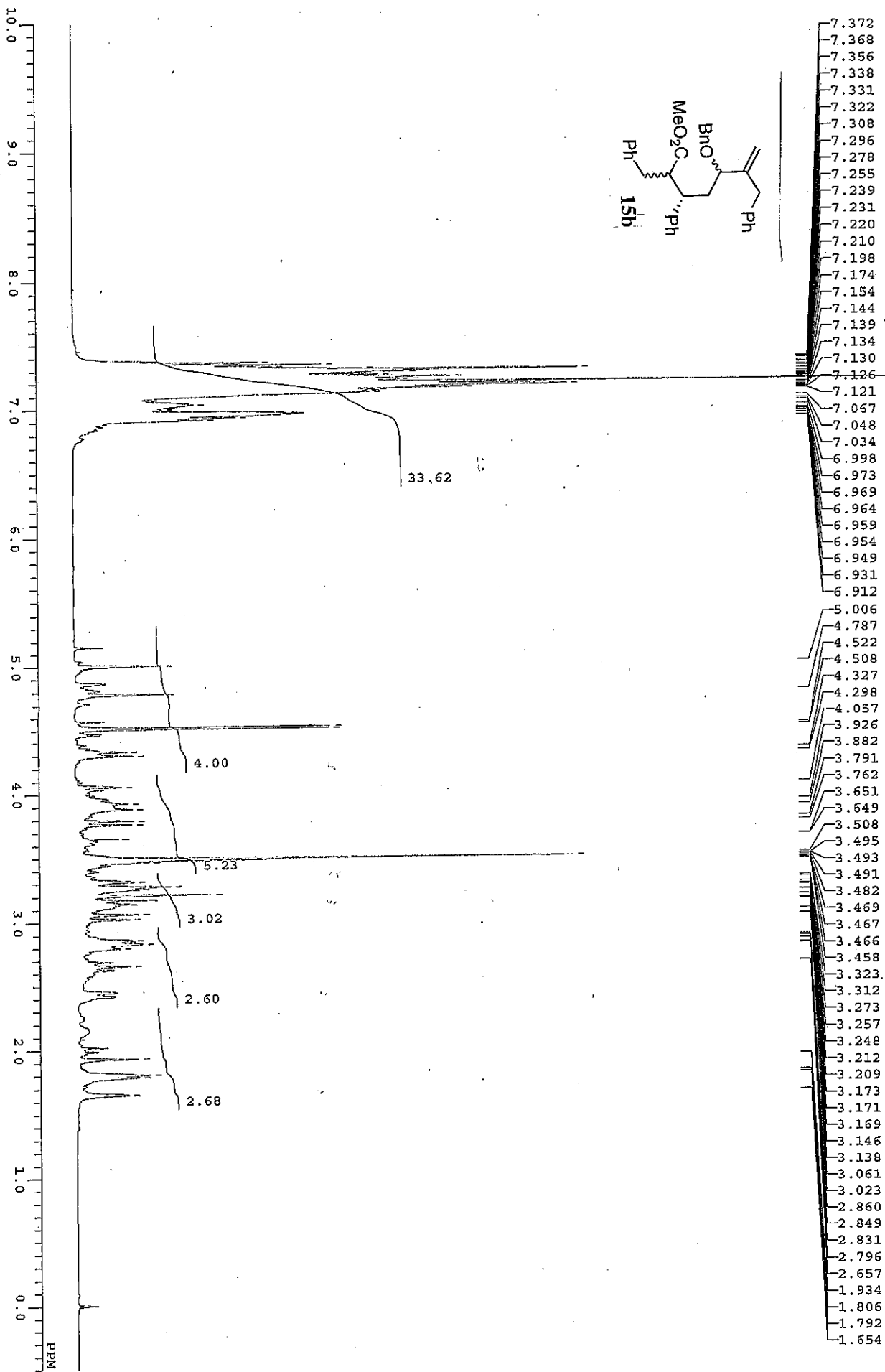

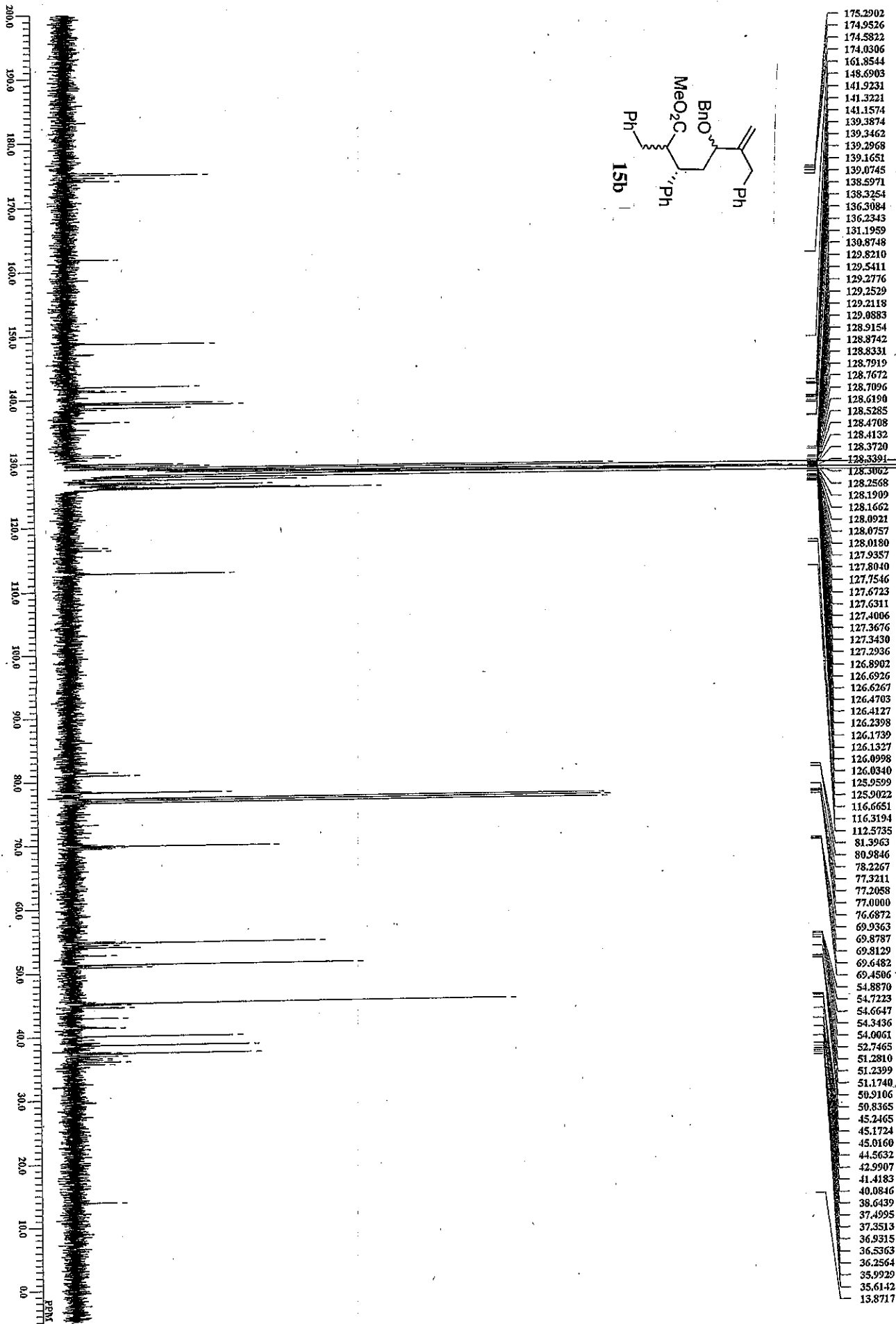

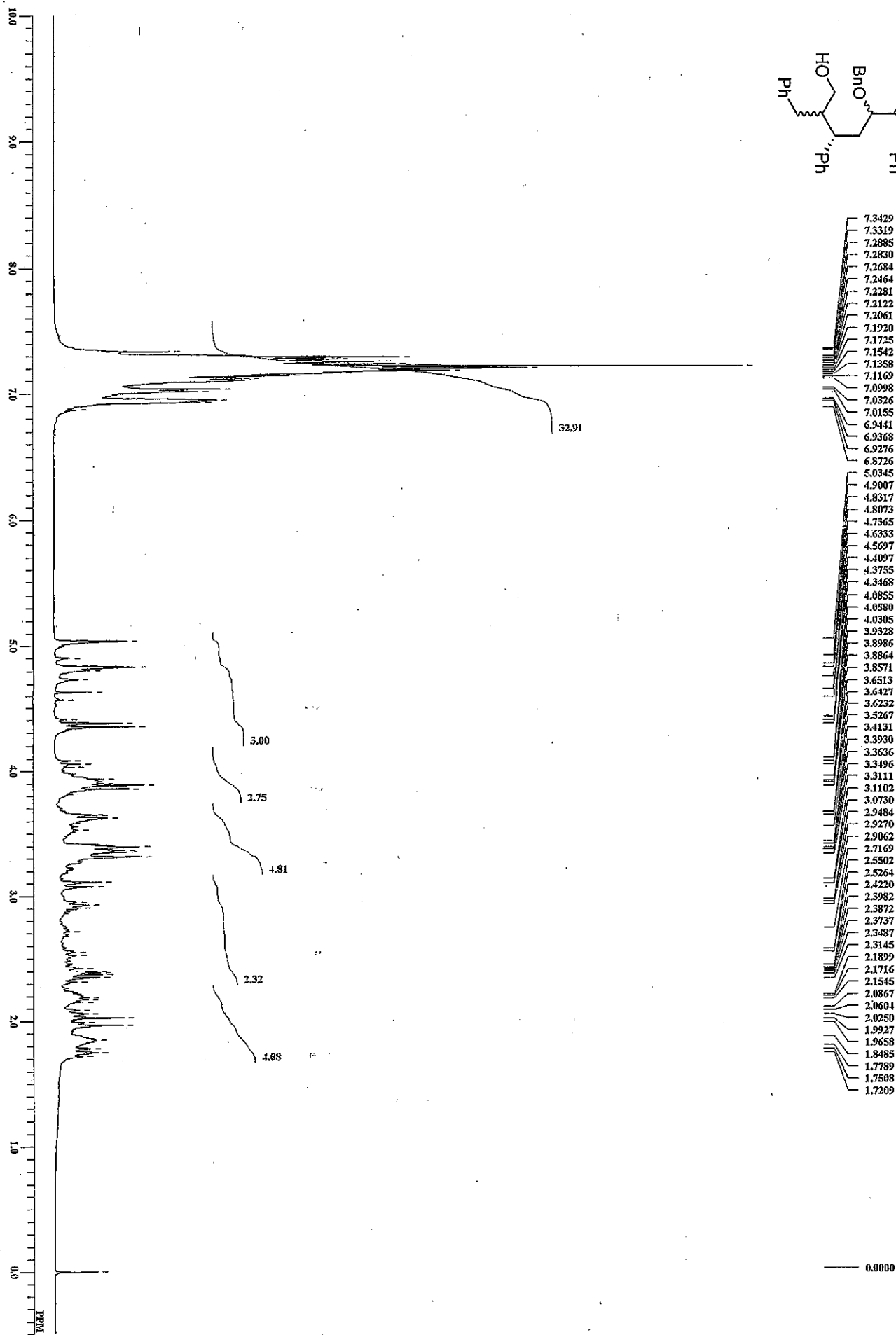
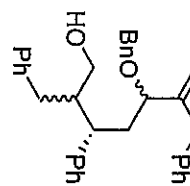

200.0  
190.0  
180.0  
170.0  
160.0  
150.0  
140.0  
130.0  
120.0  
110.0  
100.0  
90.0  
80.0  
70.0  
60.0  
50.0  
40.0  
30.0  
20.0  
10.0  
0.0

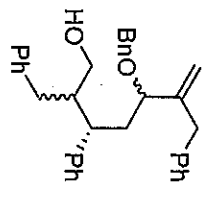
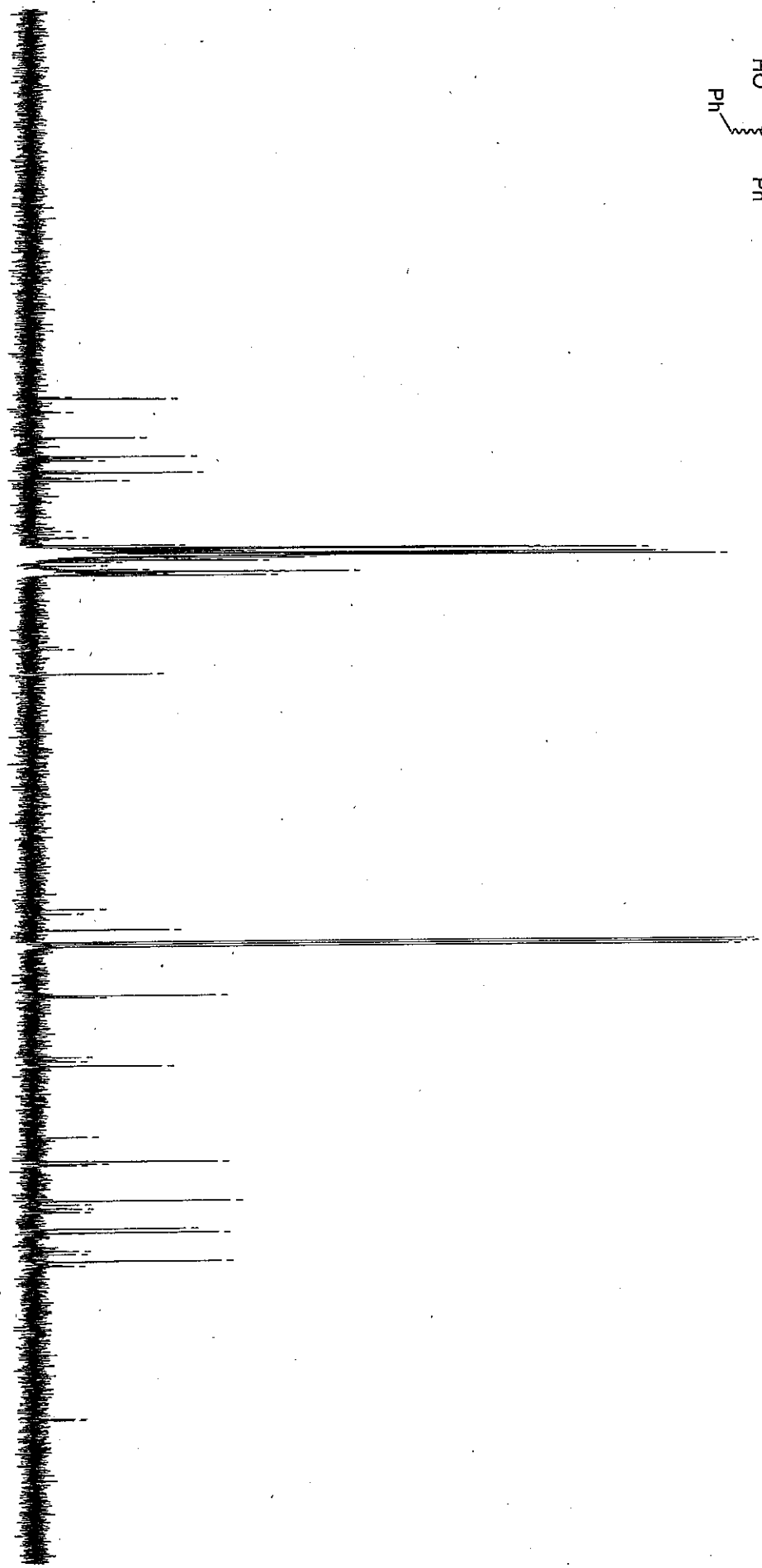

- 149.0773
- 148.8138
- 147.0356
- 143.7260
- 141.2891
- 141.0257
- 140.8116
- 140.7129
- 139.3792
- 139.2557
- 139.1075
- 138.4406
- 138.3418
- 138.0619
- 131.4264
- 130.6196
- 130.5125
- 129.6316
- 129.5987
- 129.2694
- 129.0718
- 129.0471
- 128.9483
- 128.8495
- 128.8166
- 128.7672
- 128.7178
- 128.6026
- 128.5120
- 128.4214
- 128.3556
- 128.3309
- 128.2897
- 128.2403
- 128.1580
- 128.0510
- 127.9522
- 127.8122
- 127.7464
- 127.6064
- 127.4417
- 127.3841
- 126.9396
- 126.4127
- 126.3303
- 126.2727
- 126.1739
- 126.0587
- 125.9269
- 125.8858
- 125.8693
- 125.7705
- 125.6553
- 115.8748
- 112.5570
- 81.6185
- 81.0258
- 78.8935
- 77.3211
- 77.2058
- 77.0000
- 76.6872
- 70.1751
- 69.9528
- 62.0741
- 61.4896
- 60.8804
- 51.3798
- 48.2596
- 48.1609
- 47.8480
- 47.6916
- 42.9660
- 42.4968
- 41.9699
- 41.4759
- 39.2860
- 38.8085
- 38.6850
- 36.4622
- 36.3305
- 35.9682
- 35.0215
- 34.9391
- 34.4452
- 14.1598
- 14.0116

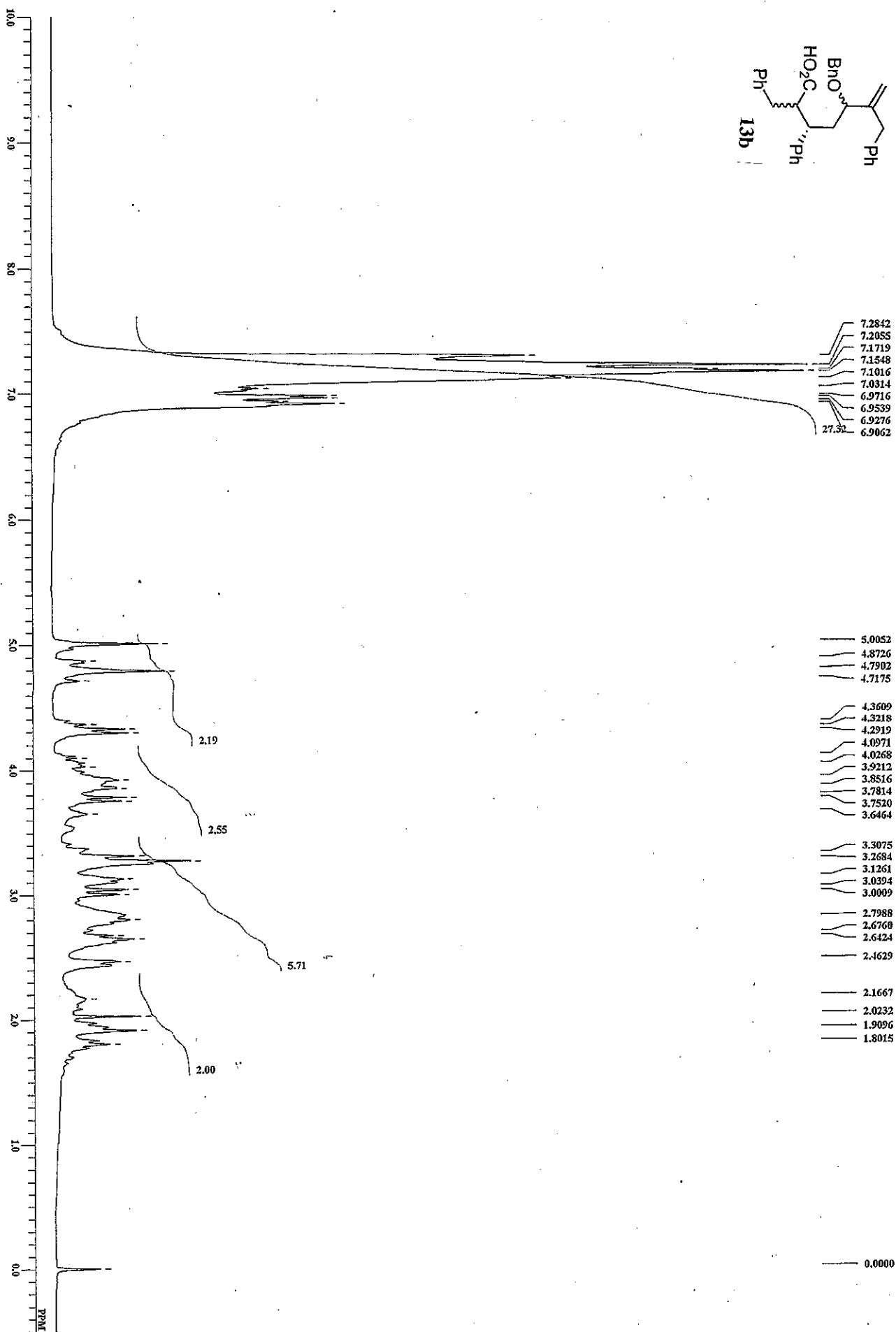
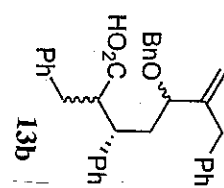

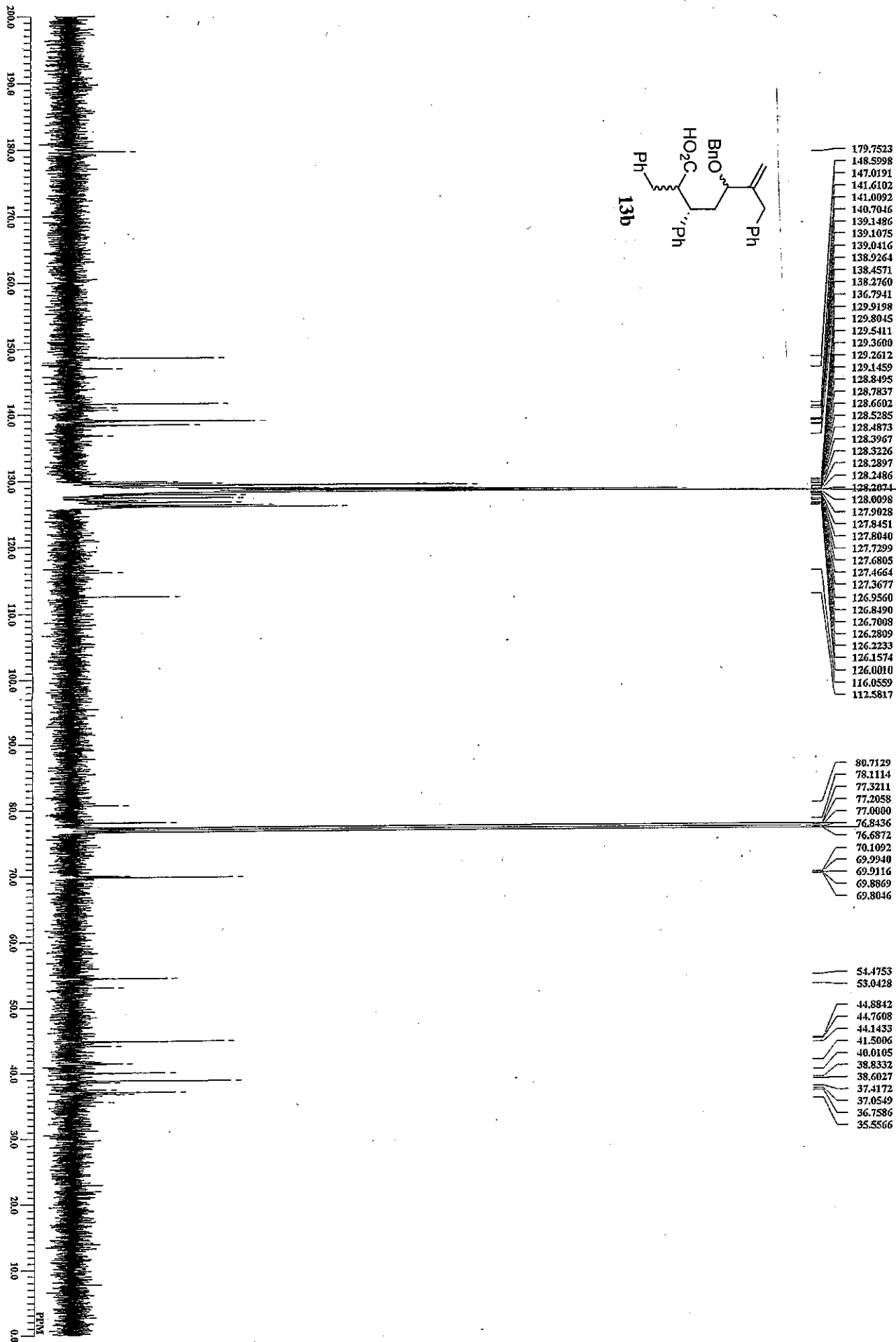

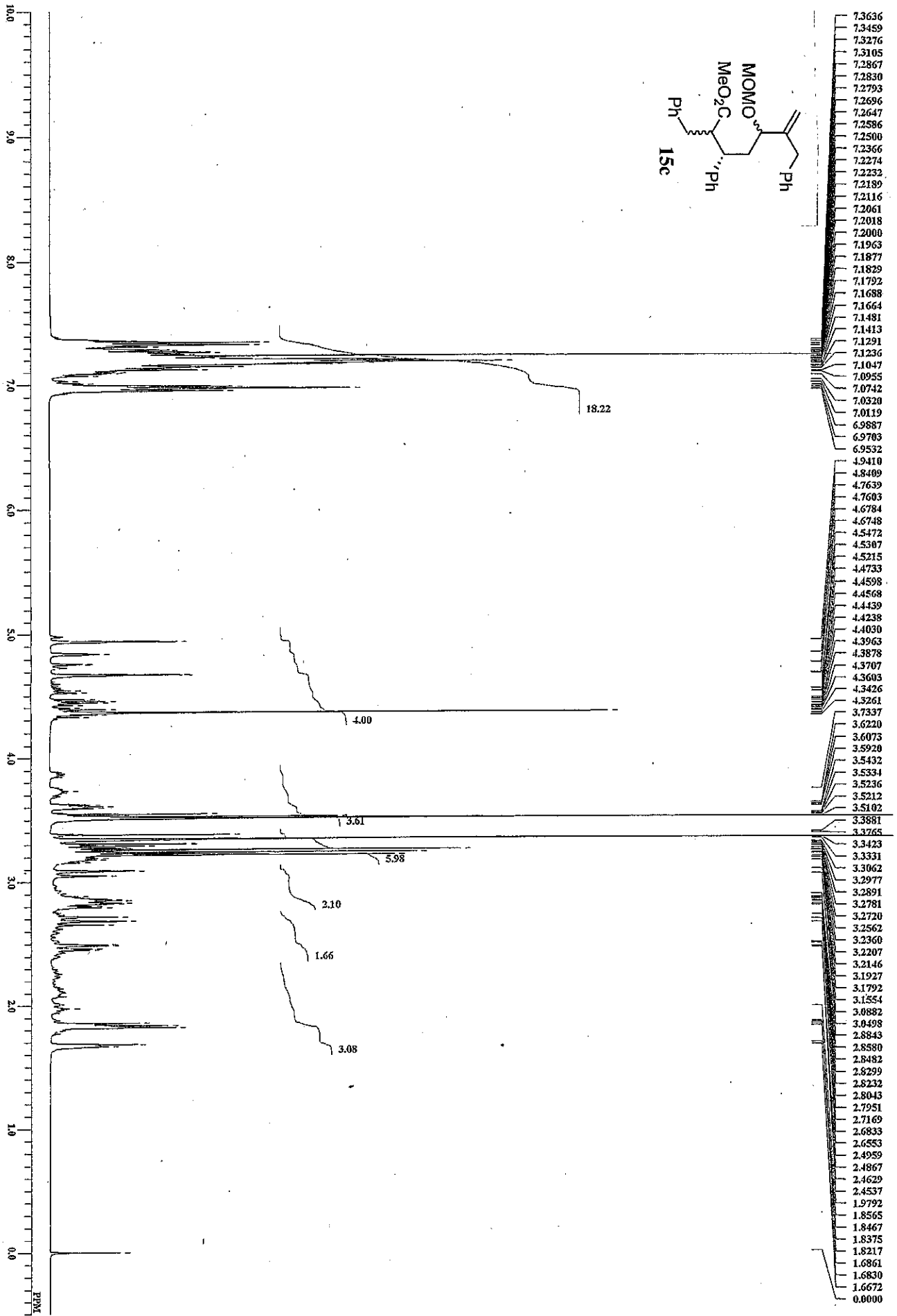

200.0  
190.0  
180.0  
170.0  
160.0  
150.0  
140.0  
130.0  
120.0  
110.0  
100.0  
90.0  
80.0  
70.0  
60.0  
50.0  
40.0  
30.0  
20.0  
10.0  
0.0

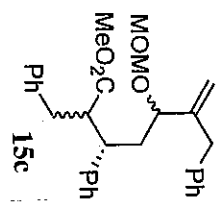
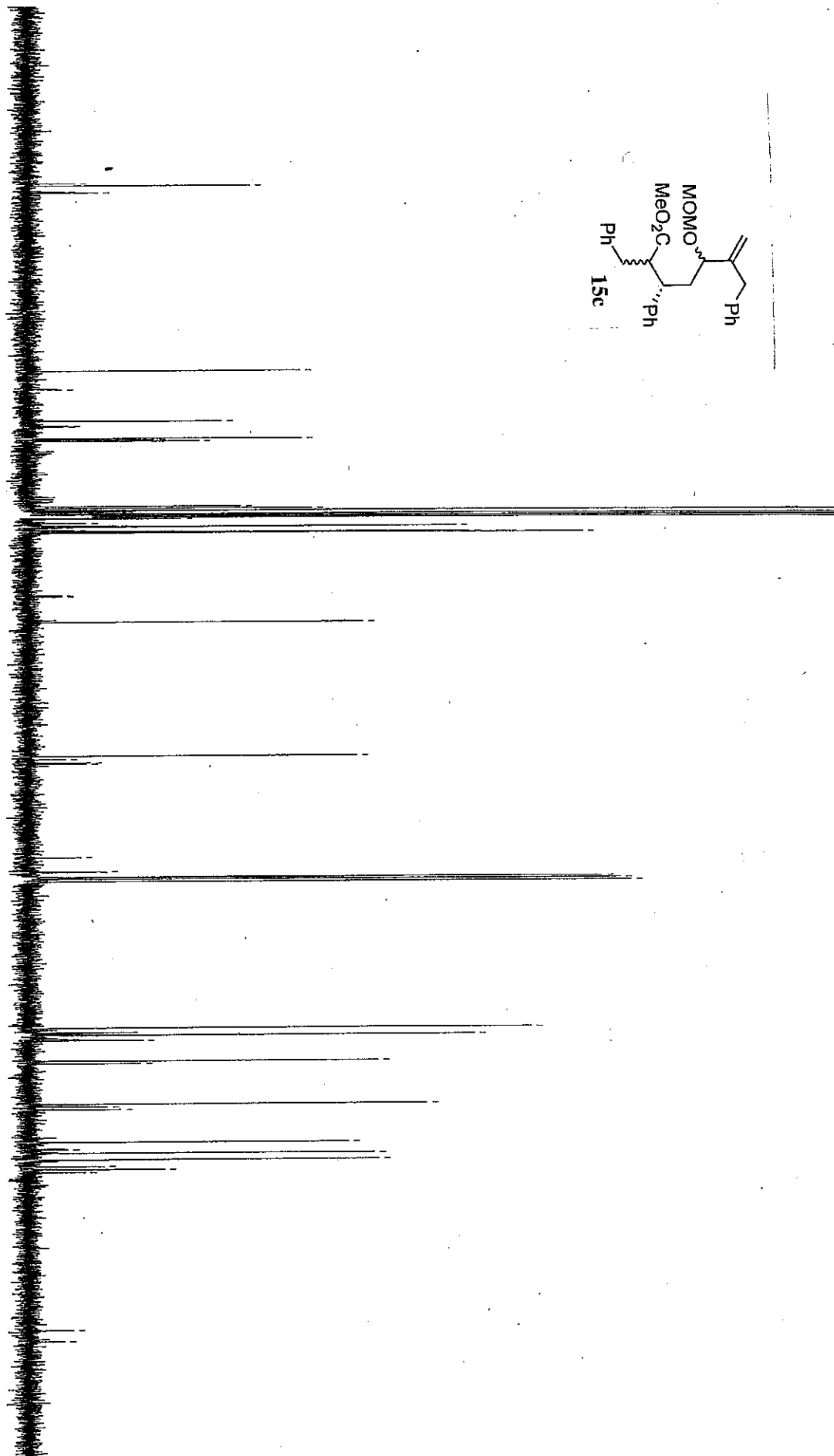

- 175.2408
- 174.9362
- 174.0718
- 173.9647
- 148.8385
- 146.2535
- 141.7749
- 141.1492
- 140.9598
- 139.3298
- 139.3051
- 139.1733
- 139.1486
- 138.9675
- 129.7469
- 129.4670
- 129.2365
- 129.1788
- 129.0142
- 128.9566
- 128.9154
- 128.7014
- 128.5285
- 128.5120
- 128.4626
- 128.4297
- 128.3967
- 128.3638
- 128.3473
- 128.3062
- 128.2897
- 128.2321
- 128.1909
- 128.1745
- 128.1168
- 127.9933
- 127.8924
- 127.0466
- 126.9149
- 126.8490
- 126.7914
- 126.7008
- 126.4044
- 126.2233
- 126.2068
- 126.1492
- 126.0834
- 126.0010
- 117.1944
- 116.9615
- 113.3227
- 94.5439
- 94.4533
- 94.1075
- 93.5971
- 93.3913
- 80.0708
- 78.0703
- 77.9962
- 77.3128
- 77.2141
- 77.1070
- 77.0000
- 76.6789
- 56.0066
- 55.9078
- 55.3562
- 55.2492
- 55.1504
- 55.0681
- 54.9528
- 54.4918
- 54.2366
- 51.3304
- 51.2975
- 50.9517
- 50.9188
- 45.2547
- 45.2053
- 45.0654
- 44.9830
- 44.8925
- 44.4973
- 39.8458
- 38.8414
- 38.2816
- 37.3266
- 37.2443
- 36.3963
- 35.9518
- 35.5484
- 13.1143
- 11.5665

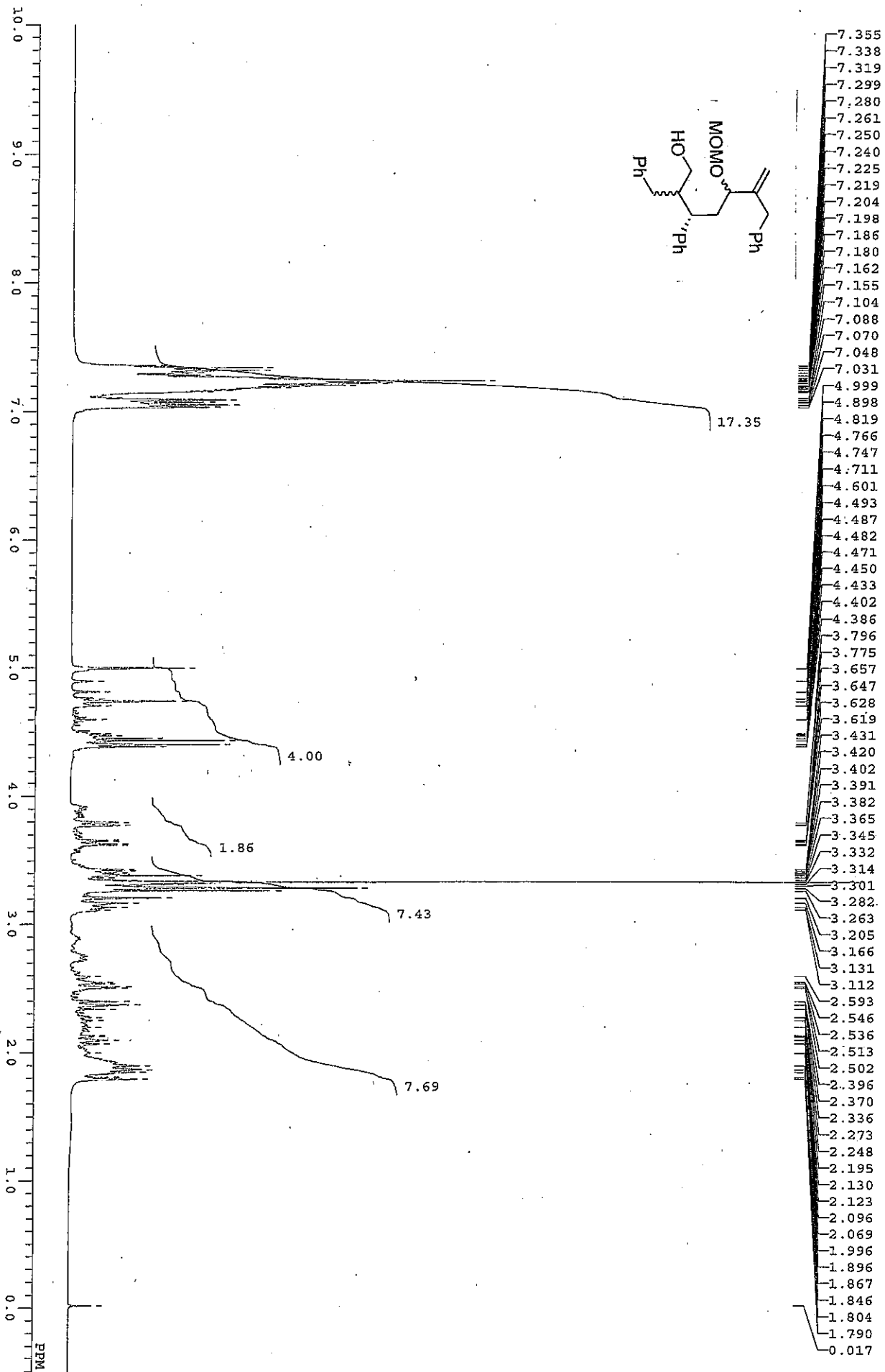



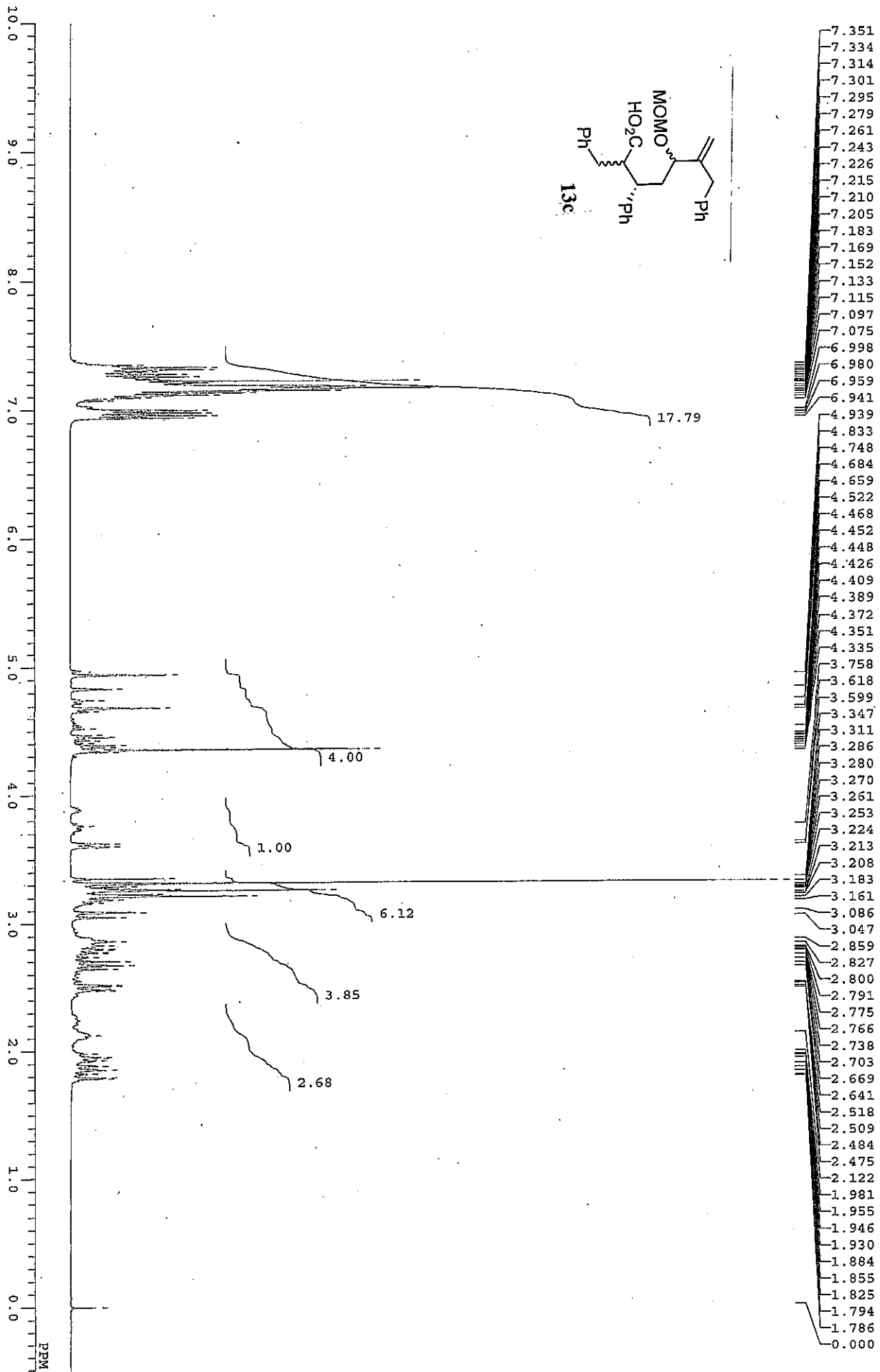

200.0  
190.0  
180.0  
170.0  
160.0  
150.0  
140.0  
130.0  
120.0  
110.0  
100.0  
90.0  
80.0  
70.0  
60.0  
50.0  
40.0  
30.0  
20.0  
10.0  
0.0

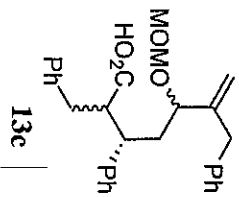
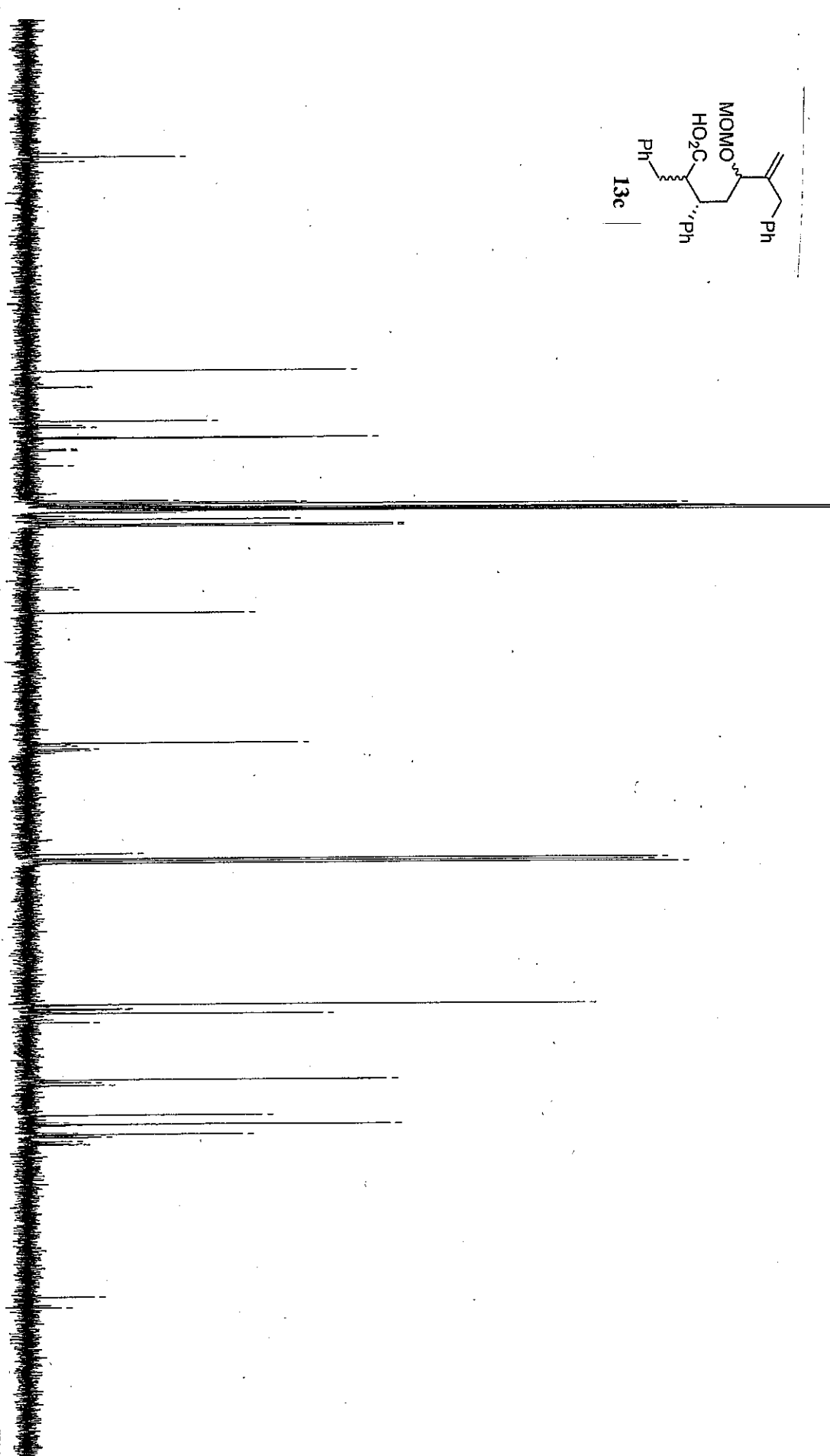

- 180.3780
- 179.8429
- 179.1431
- 148.7480
- 148.6821
- 146.4017
- 146.3029
- 141.3715
- 140.8199
- 140.4988
- 139.1075
- 139.0663
- 139.0416
- 138.8934
- 137.3704
- 137.2087
- 134.9253
- 129.7469
- 129.4505
- 129.2529
- 129.2118
- 129.0142
- 128.9648
- 128.9319
- 128.7919
- 128.7672
- 128.7343
- 128.7013
- 128.5532
- 128.5038
- 128.4544
- 128.4214
- 128.3556
- 128.2897
- 128.2680
- 128.1992
- 128.1086
- 127.9933
- 127.5076
- 127.1289
- 127.0136
- 126.7173
- 126.4291
- 126.3056
- 126.2645
- 126.1492
- 126.0340
- 126.0010
- 117.1179
- 116.8051
- 113.3968
- 94.4780
- 94.3051
- 94.0499
- 93.6301
- 93.3831
- 78.0456
- 77.3128
- 77.2552
- 77.1976
- 77.0000
- 76.6789
- 56.0231
- 55.9243
- 55.4139
- 55.3315
- 55.2821
- 55.1833
- 54.8870
- 54.6894
- 53.3557
- 44.9336
- 44.5879
- 44.1021
- 39.7470
- 38.7179
- 38.3969
- 38.2405
- 37.1784
- 36.9809
- 36.9232
- 36.7833
- 36.5198
- 35.9271
- 35.6307
- 35.5154
- 35.4249
- 13.0978
- 11.5747

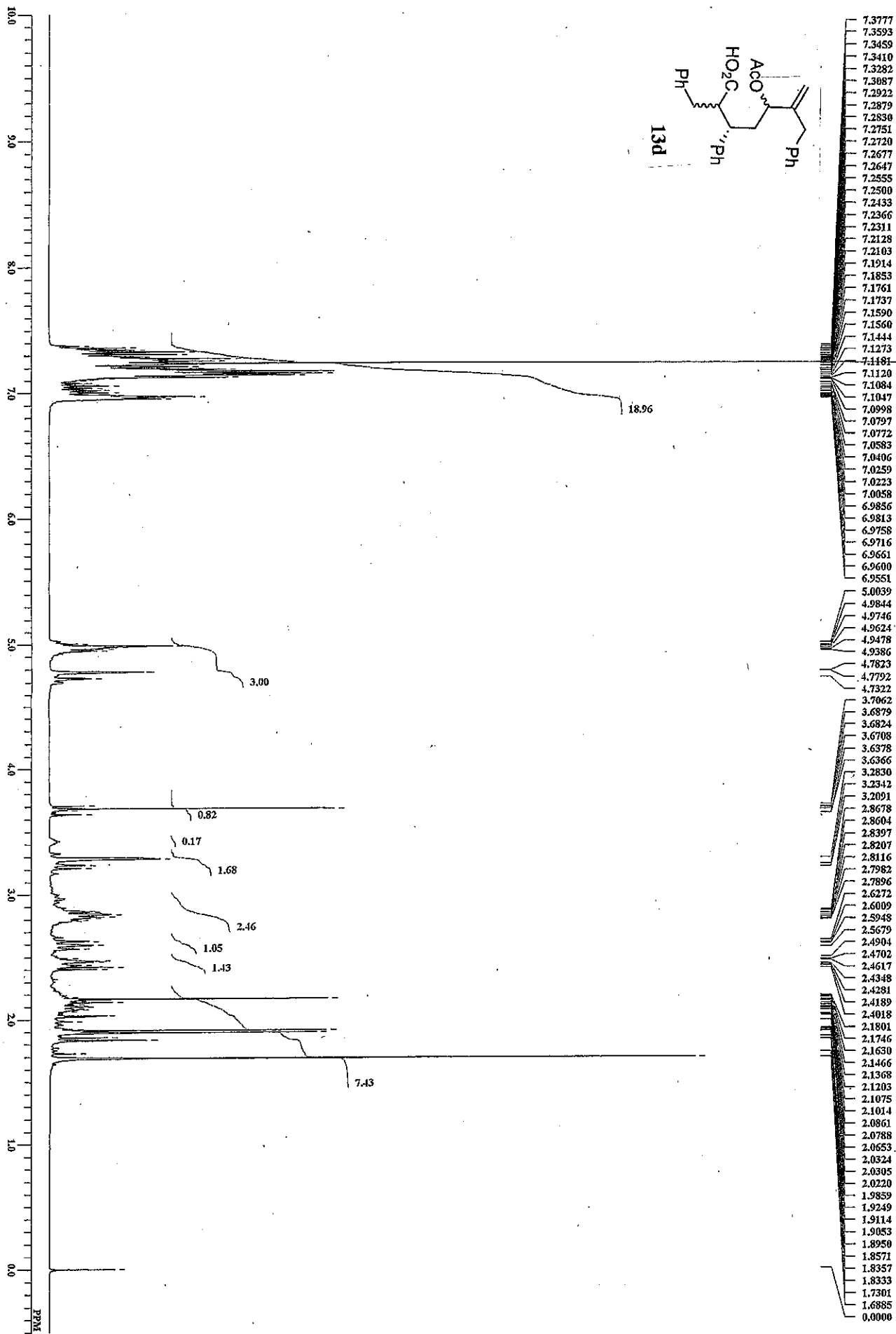

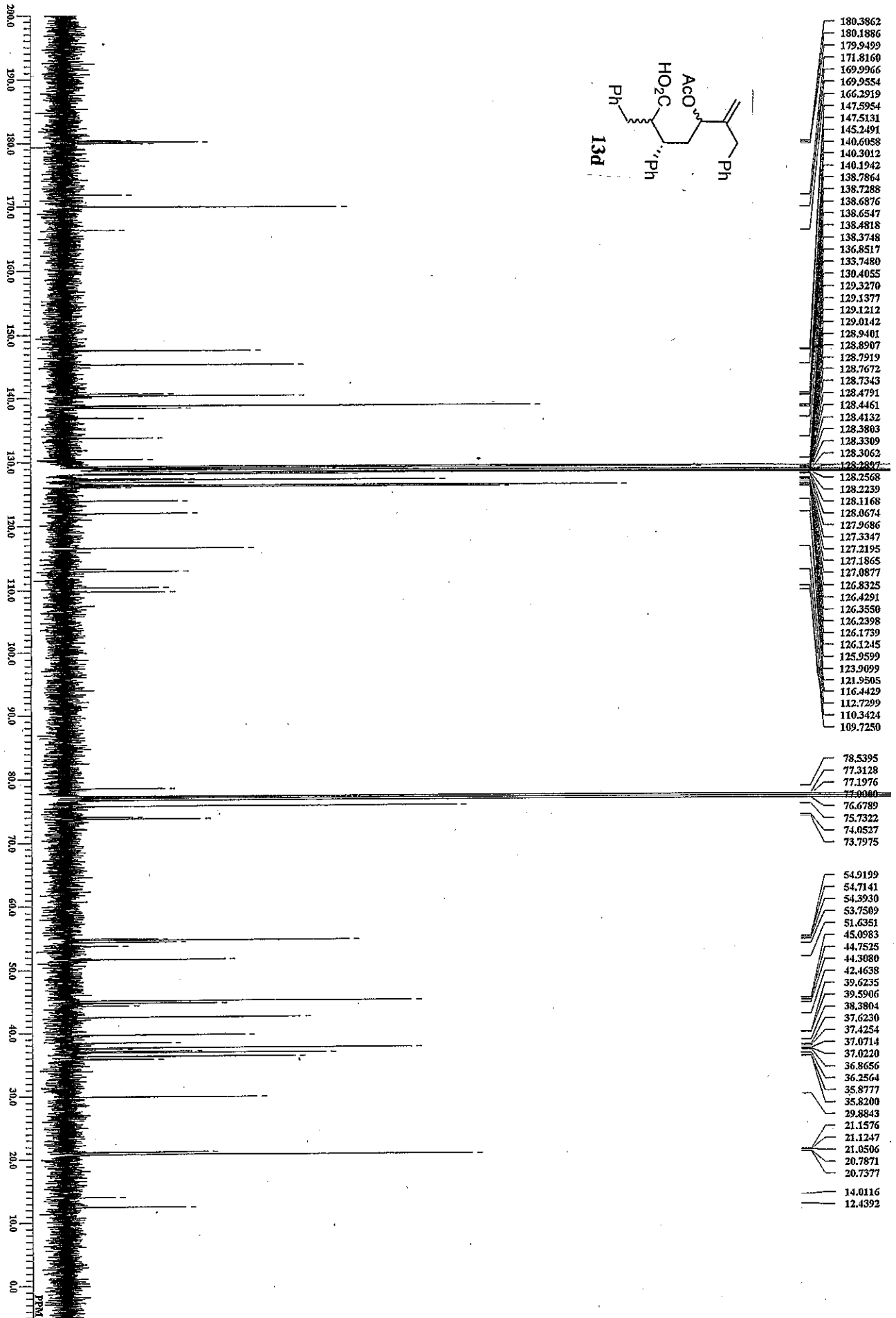



Integration values for the 1H NMR spectrum:

- 0.98
- 1.01
- 1.00
- 3.07
- 1.00
- 1.01
- 1.01
- 0.96
- 0.97

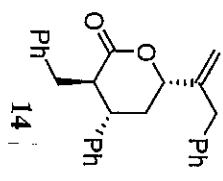

- 7.3746
- 7.3563
- 7.3380
- 7.3136
- 7.3014
- 7.2977
- 7.2940
- 7.2904
- 7.2855
- 7.2794
- 7.2733
- 7.2696
- 7.2550
- 7.2489
- 7.2440
- 7.2355
- 7.2318
- 7.2184
- 7.2050
- 7.2001
- 7.1867
- 7.1781
- 7.1720
- 7.1684
- 7.1537
- 7.1501
- 7.1440
- 7.1403
- 7.1330
- 7.1232
- 7.0964
- 7.0915
- 7.0756
- 5.1478
- 4.8220
- 4.5097
- 4.5036
- 4.4804
- 4.4743
- 3.4957
- 3.4567
- 3.4262
- 3.4164
- 3.3908
- 3.3810
- 3.3688
- 3.3298
- 3.0906
- 3.0809
- 3.0772
- 3.0674
- 3.0626
- 3.0528
- 3.0491
- 3.0394
- 2.9076
- 2.8991
- 2.8771
- 2.8686
- 2.8478
- 2.8393
- 2.6770
- 2.6636
- 2.6416
- 2.6282
- 2.0132
- 2.0059
- 1.9974
- 1.9791
- 1.9705
- 1.9632
- 1.9095
- 1.8802
- 1.8497
- 1.8461
- 1.8144
- 1.6069
- 0.0000

200.0  
190.0  
180.0  
170.0  
160.0  
150.0  
140.0  
130.0  
120.0  
110.0  
100.0  
90.0  
80.0  
70.0  
60.0  
50.0  
40.0  
30.0  
20.0  
10.0  
0.0  
ppm

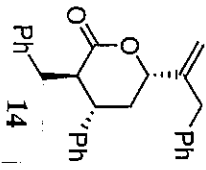
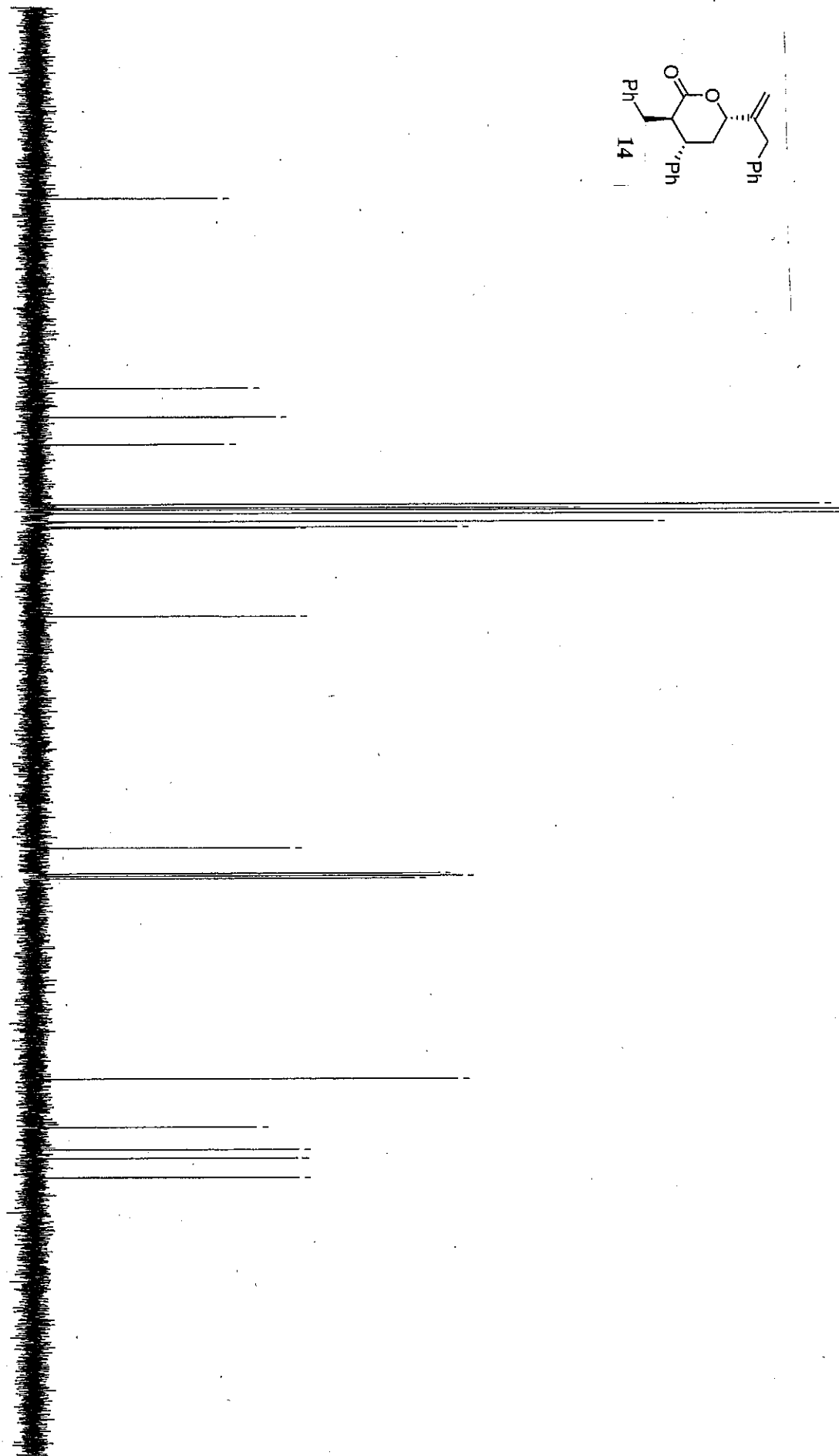

- 172.9933
- 146.2288
- 142.1618
- 138.3336
- 138.1854
- 129.7469
- 129.2365
- 128.9895
- 128.4379
- 128.3967
- 127.3018
- 127.2771
- 126.5691
- 126.3797
- 114.0060
- 81.0011
- 77.3211
- 77.0000
- 76.6872
- 48.4078
- 41.5665
- 38.4216
- 37.1867
- 34.4699

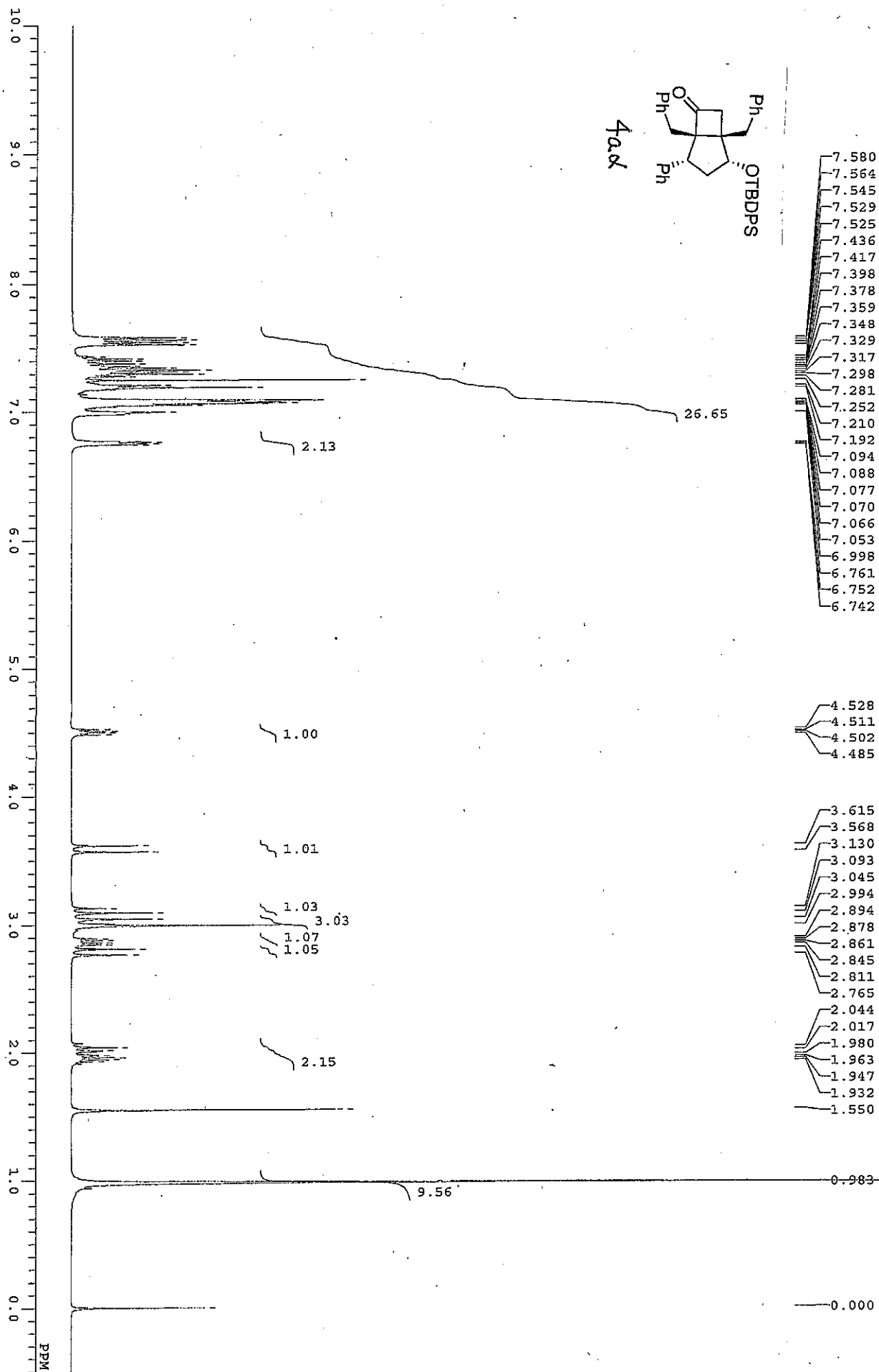

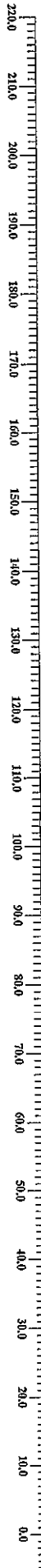
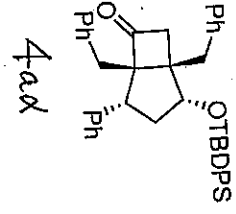

- 138.1278
- 138.0208
- 136.9011
- 135.8391
- 135.8144
- 134.1020
- 133.6080
- 130.2244
- 130.1997
- 129.6975
- 128.6273
- 128.3720
- 128.0098
- 127.6887
- 127.6229
- 127.5158
- 126.6020
- 126.2315

- 77.6504
- 77.3211
- 77.0000
- 76.6789

- 50.4331
- 48.6054
- 48.0785

- 39.7635
- 39.3436
- 36.8656

- 27.0110

- 19.2558

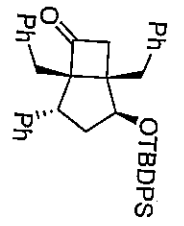

4- $\alpha$   $\beta$

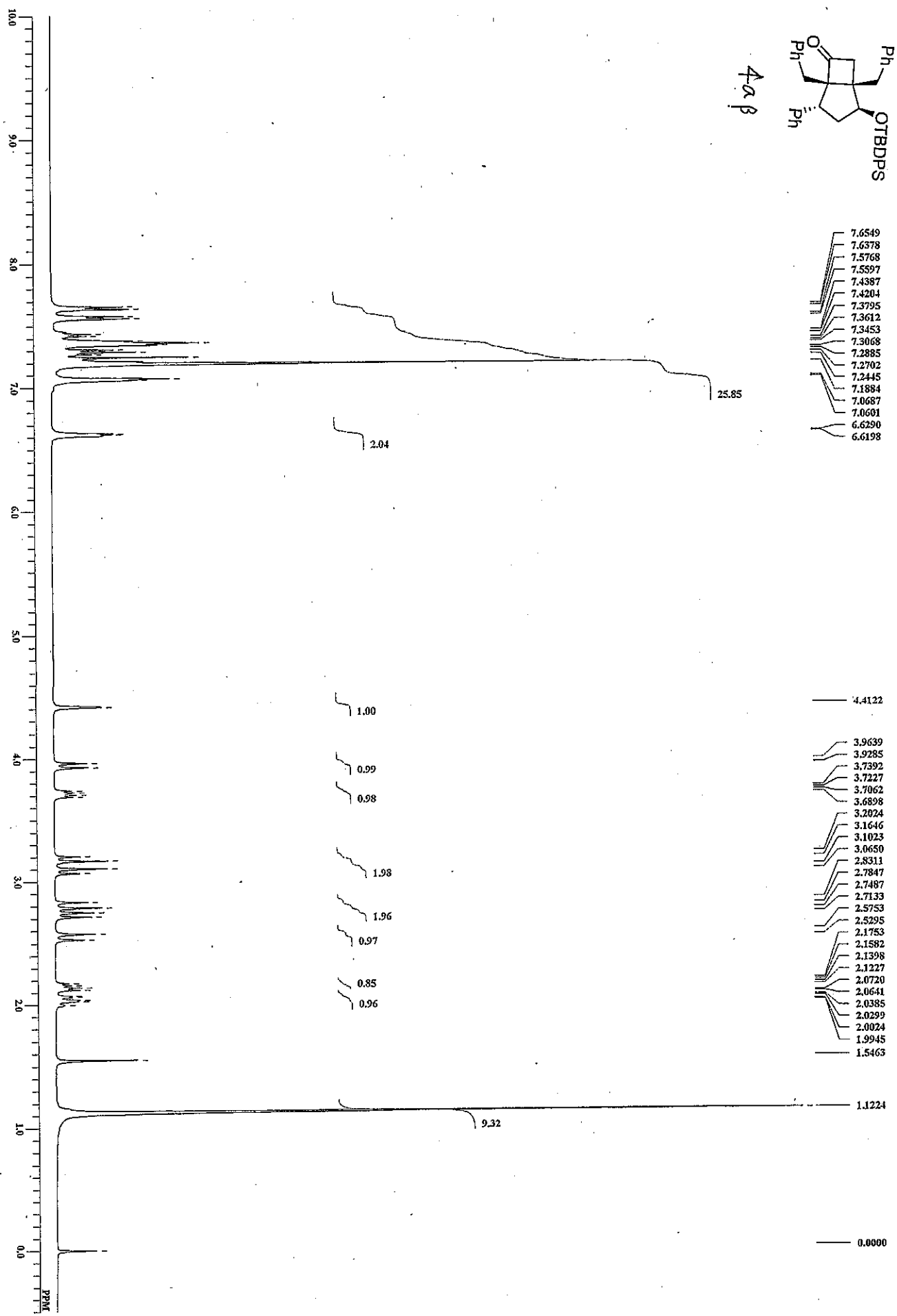

211.0777

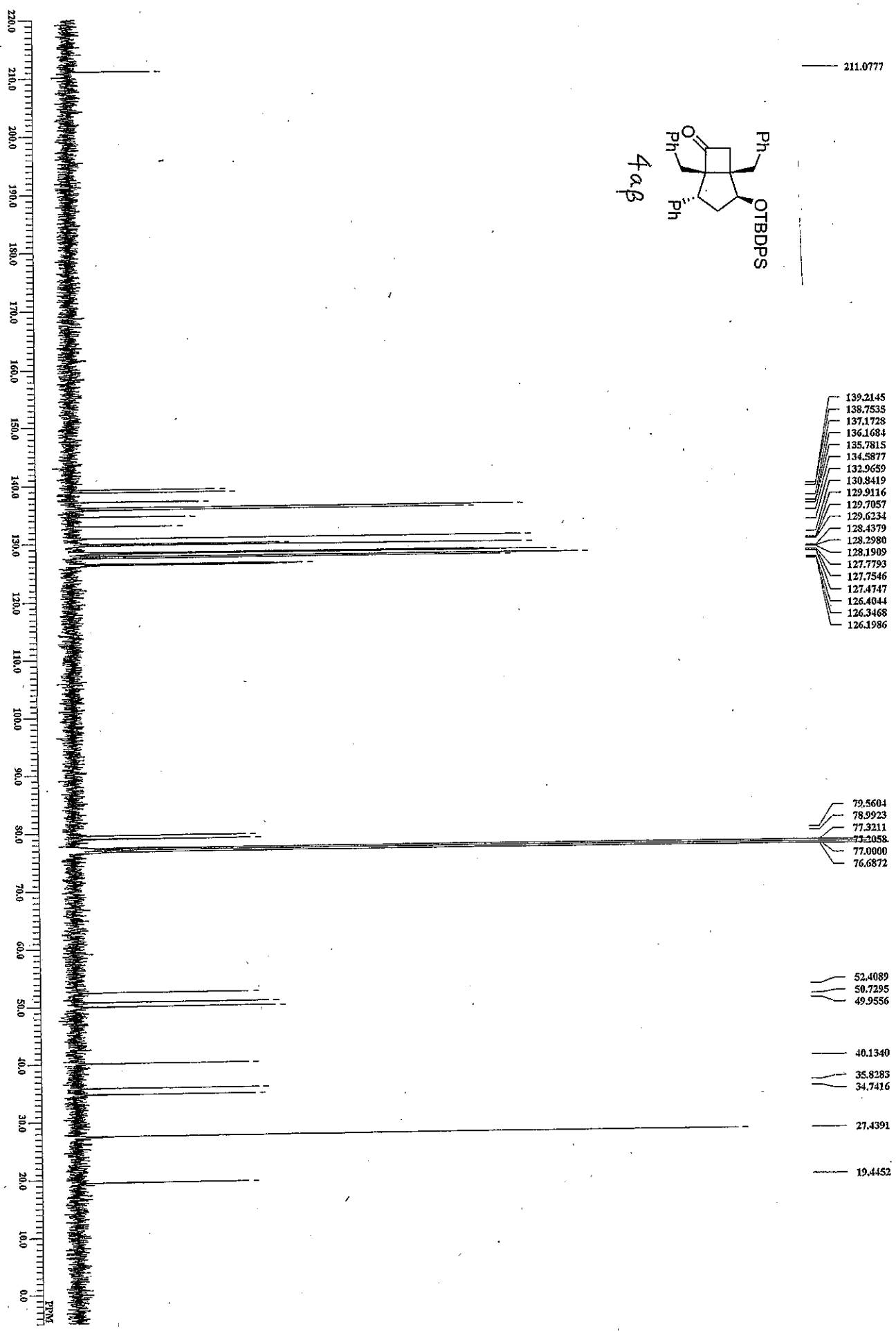
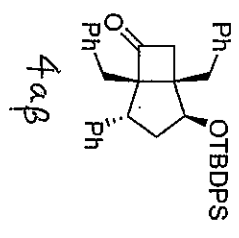

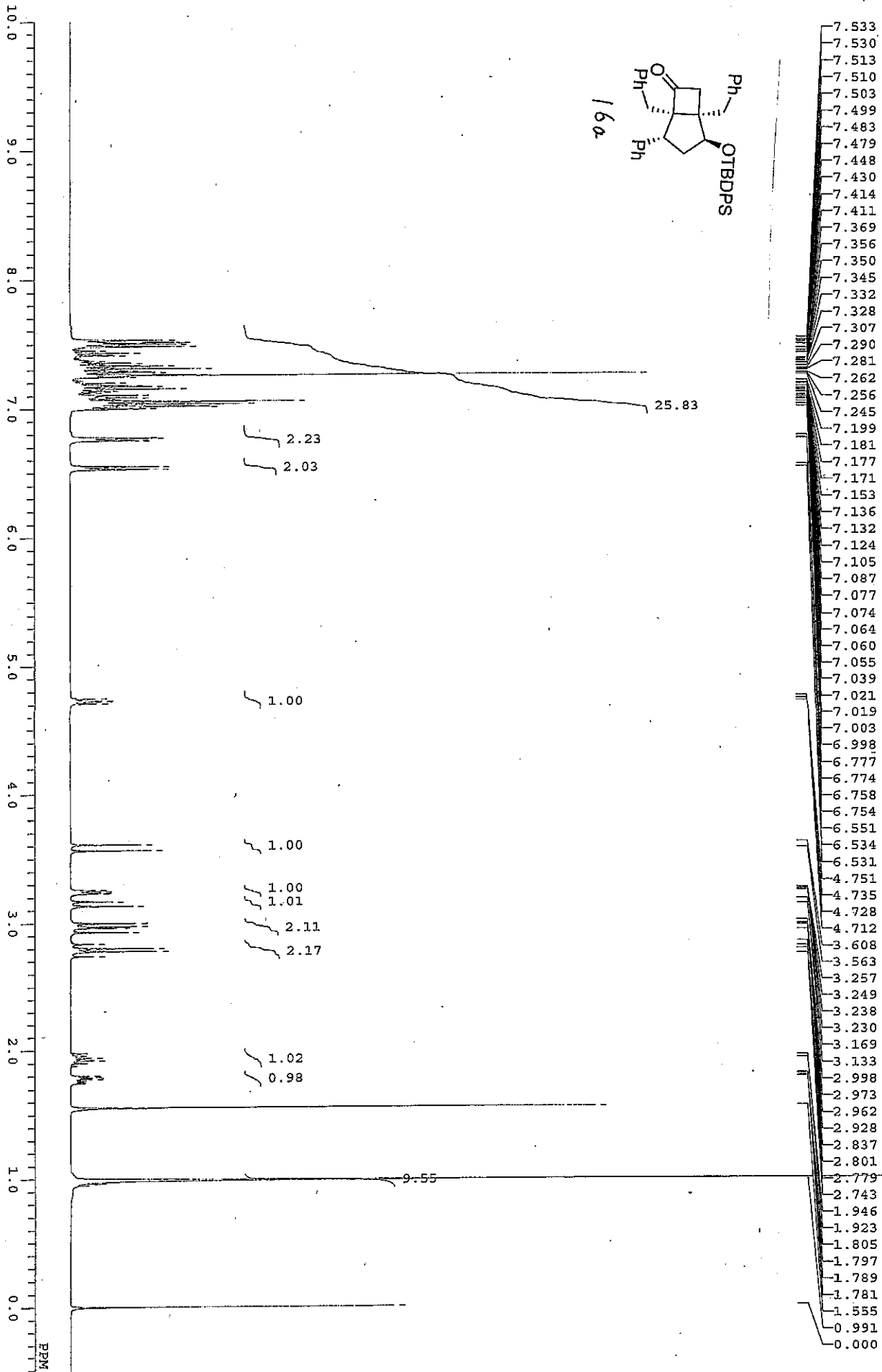

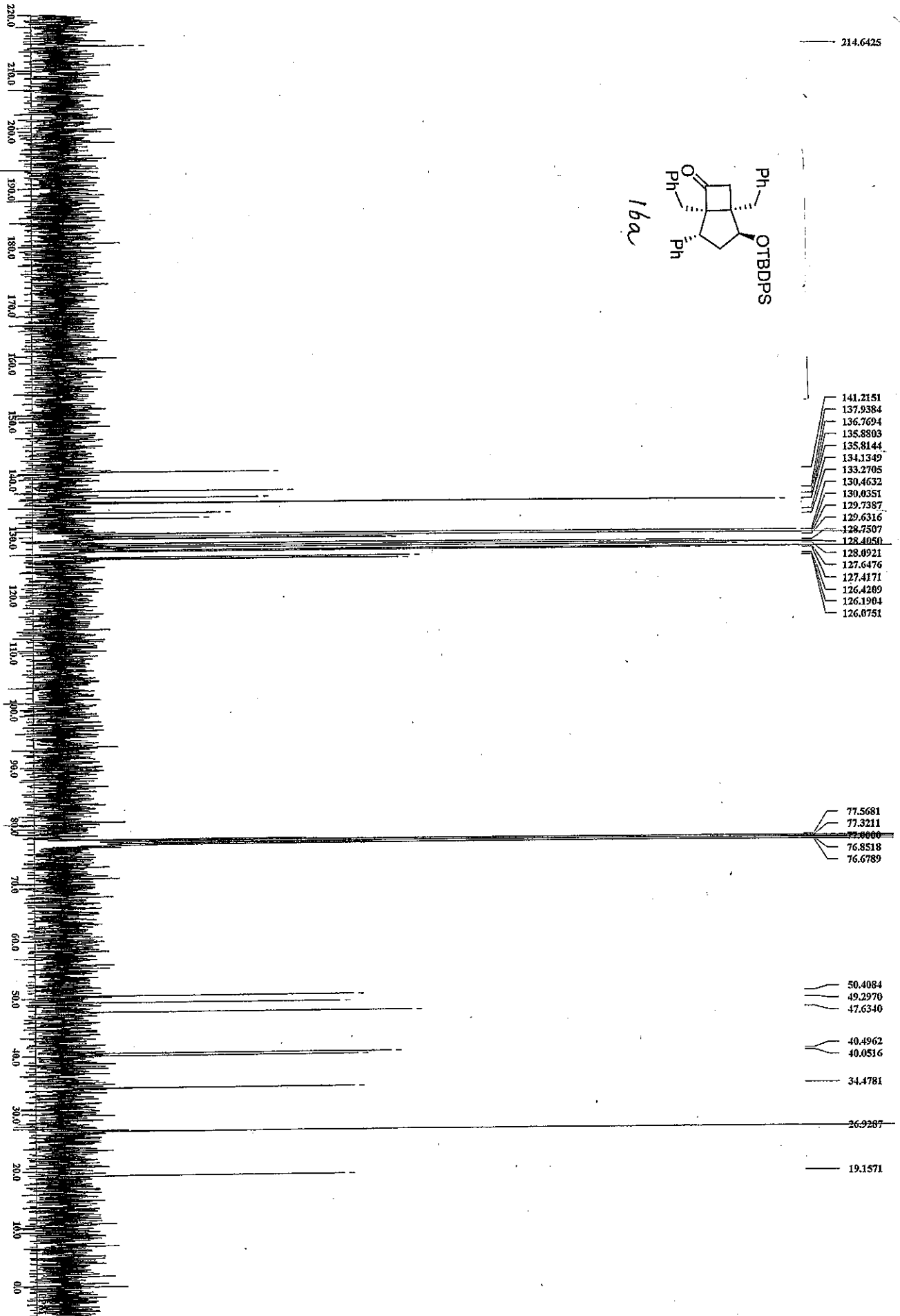
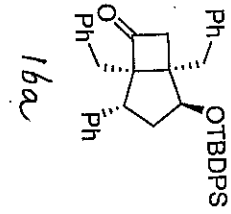

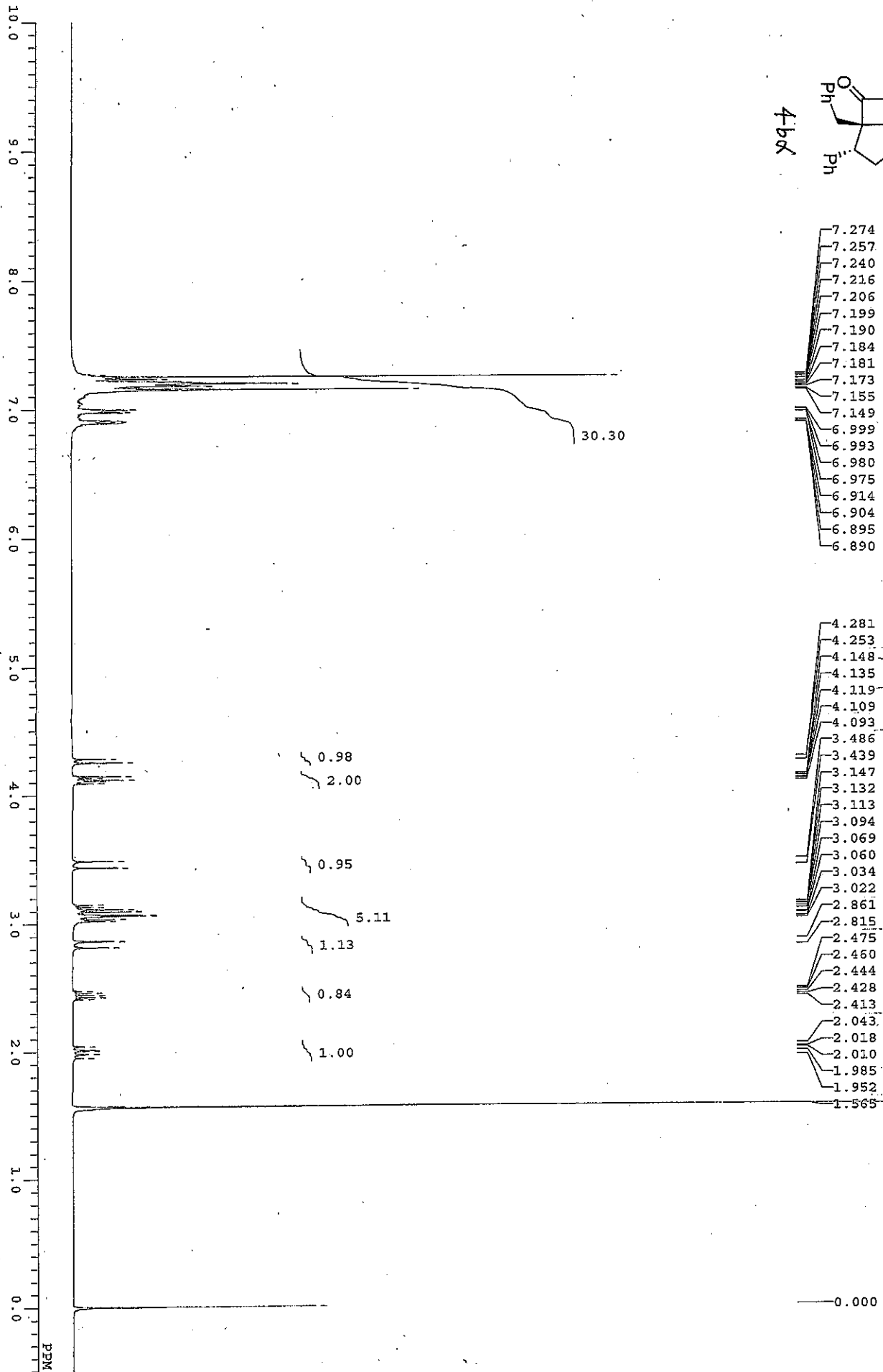
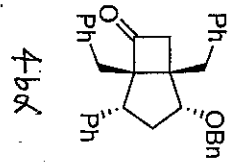

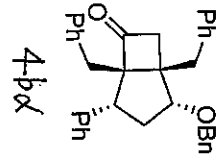
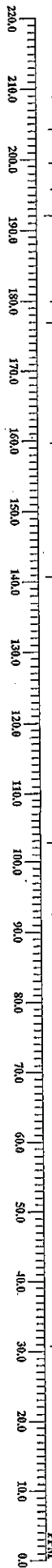

- 138.4736
- 138.2101
- 136.9917
- 130.5784
- 129.7140
- 128.7837
- 128.2403
- 128.1415
- 128.0098
- 127.9275
- 127.4418
- 127.3347
- 126.8243
- 126.3962
- 126.3221

- 83.3883
- 77.3211
- 77.2058
- 77.0000
- 76.6872
- 71.4018

- 51.2070
- 48.8359
- 47.3211
- 41.8052
- 37.0467
- 36.5692
- 30.9216

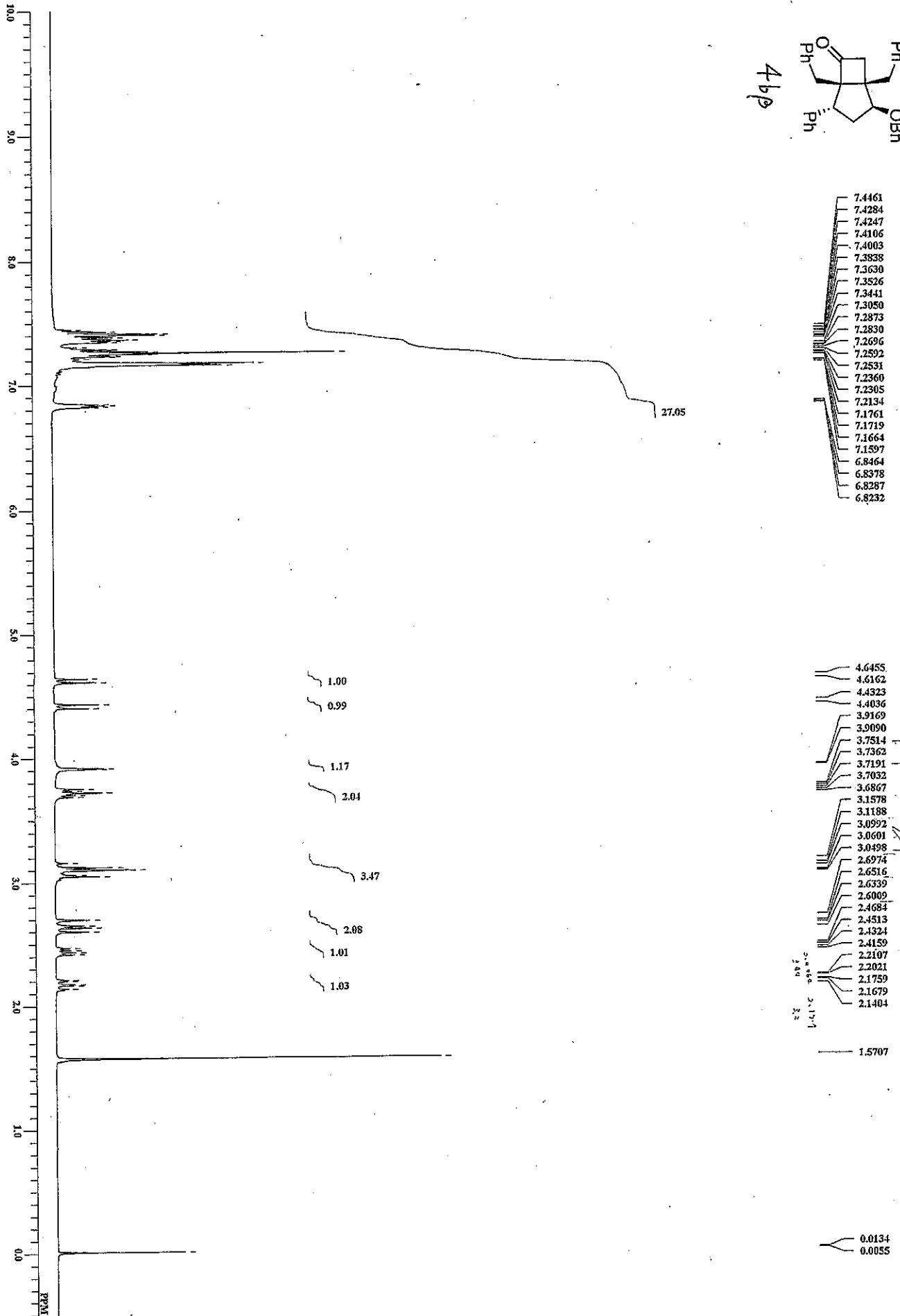
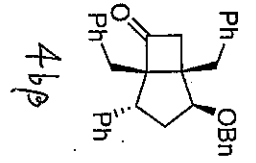

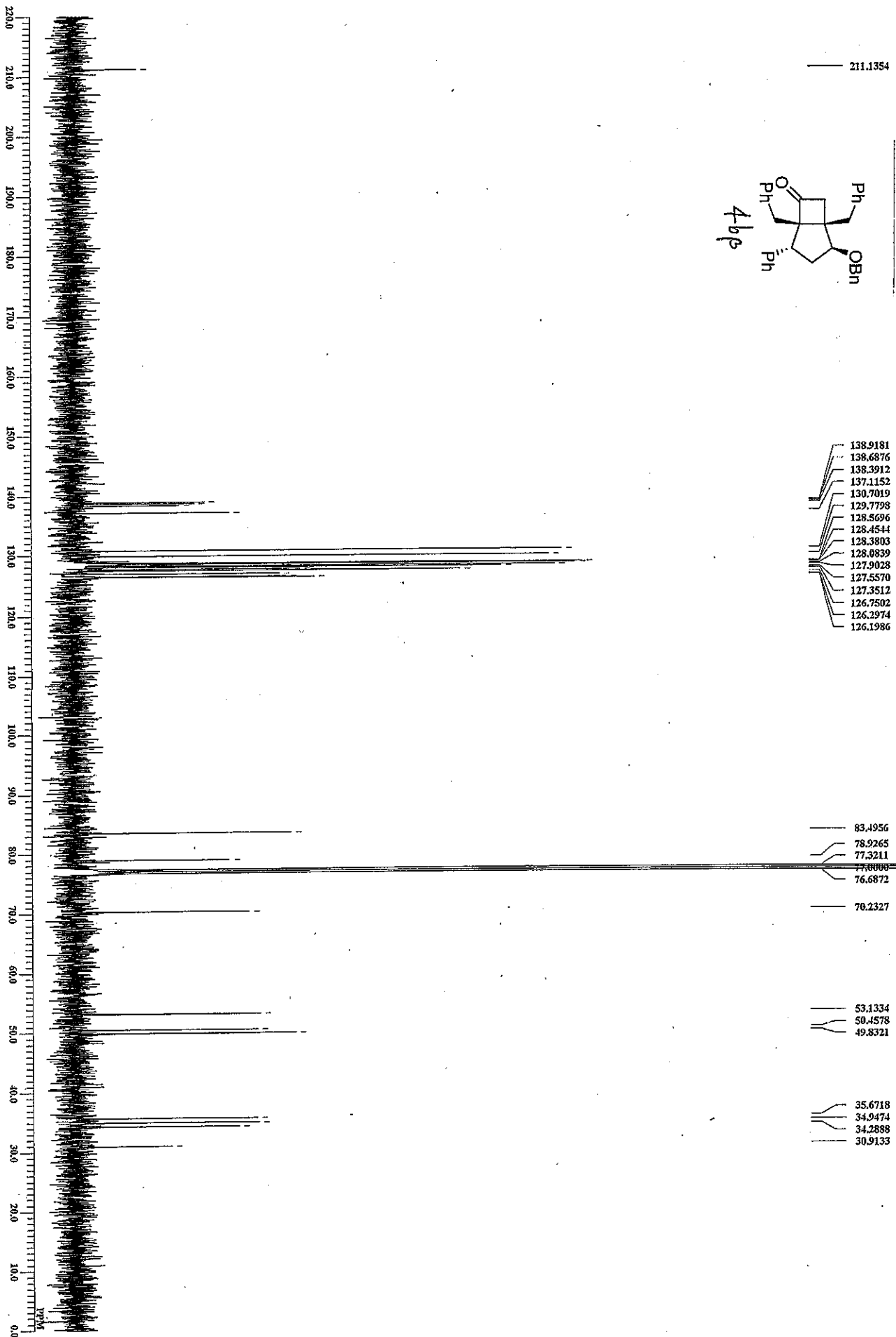
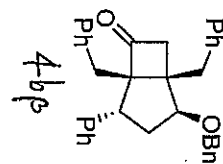

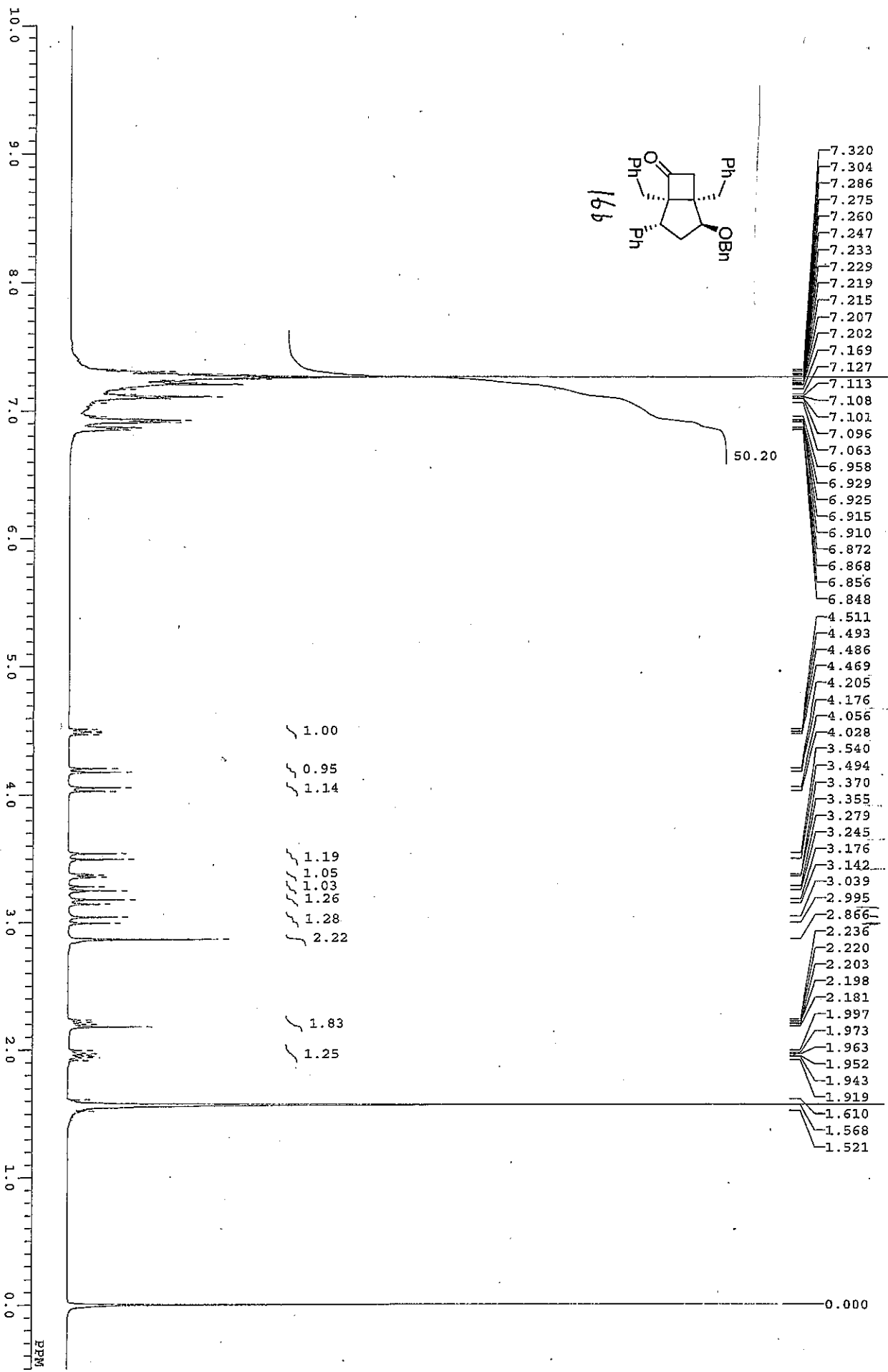

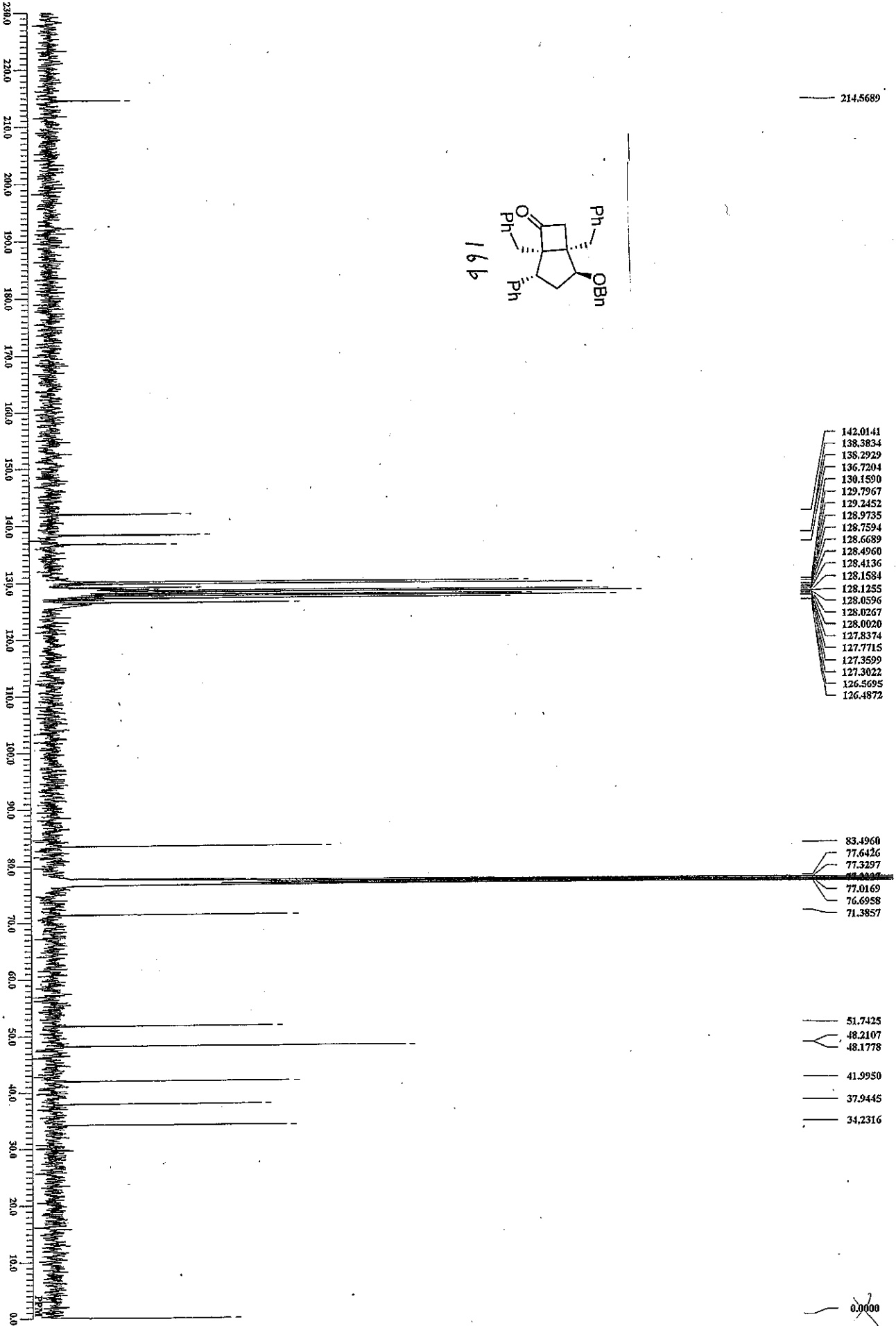
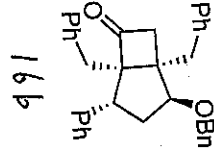

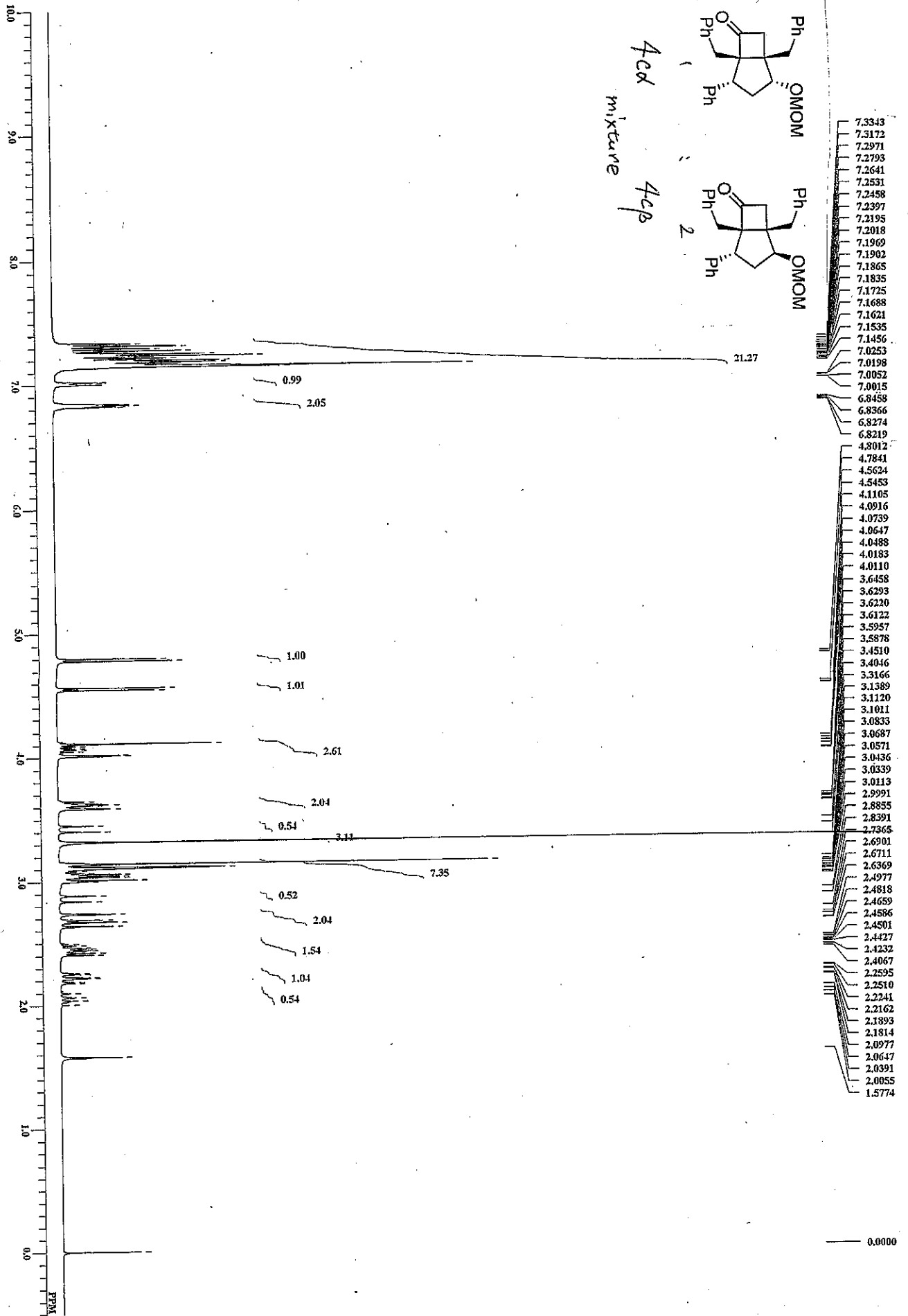

220.0  
210.0  
200.0  
190.0  
180.0  
170.0  
160.0  
150.0  
140.0  
130.0  
120.0  
110.0  
100.0  
90.0  
80.0  
70.0  
60.0  
50.0  
40.0  
30.0  
20.0  
10.0  
0.0

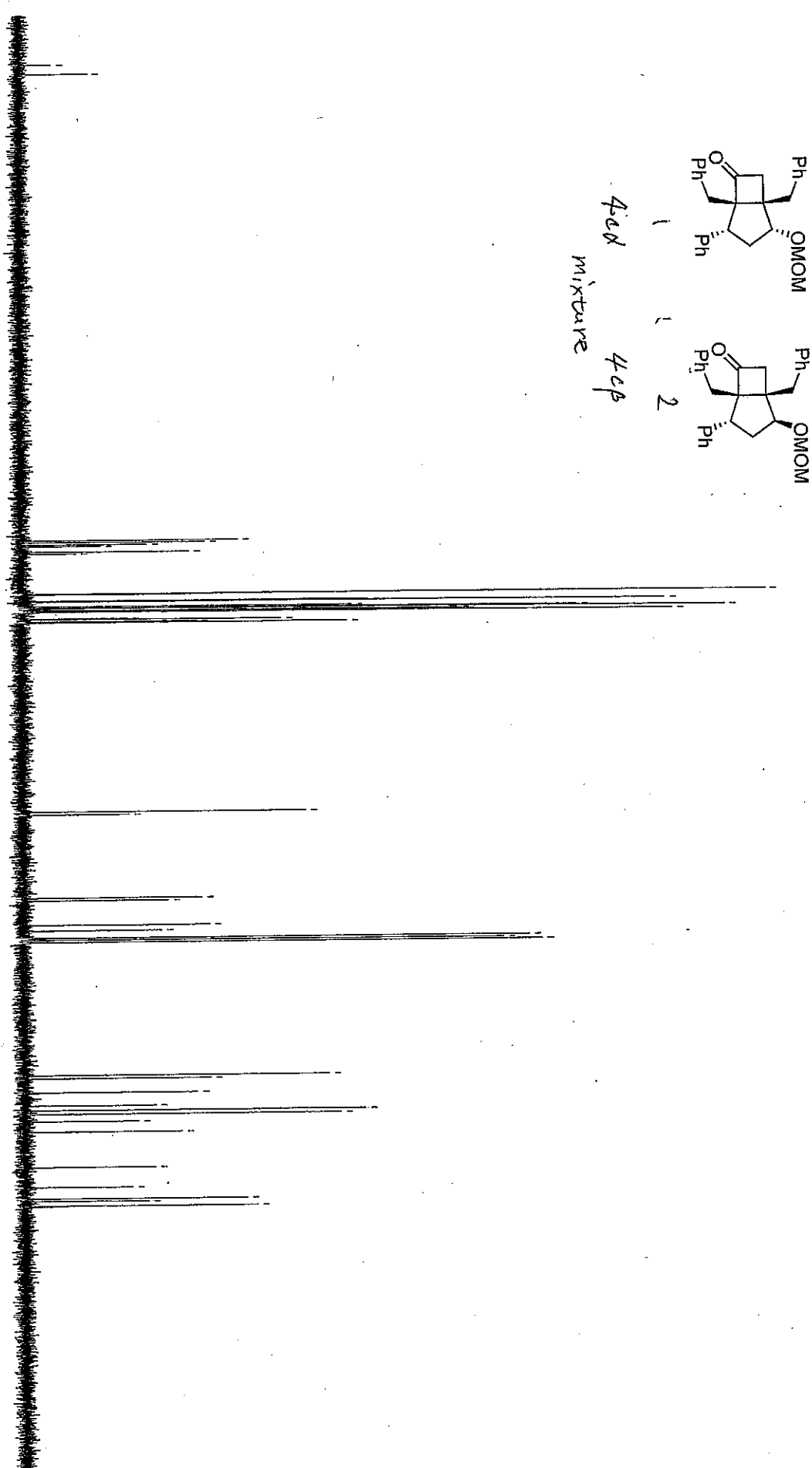

212.3620  
210.9296

4ed  
mixture  
4cp

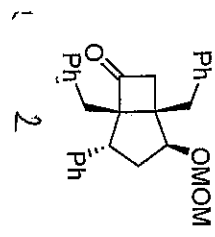
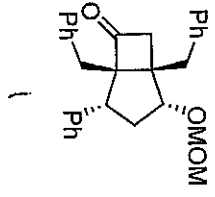

138.9593  
138.6958  
138.3007  
138.0784  
137.1975  
136.9011  
130.6607  
130.5125  
129.6316  
129.4670  
128.7425  
128.5285  
128.3720  
128.1415  
128.0098  
127.9192  
127.8534  
126.8243  
126.7008  
126.4127  
126.3962  
126.3139  
126.2233

96.7667  
96.3386

83.5285  
83.1087  
79.3546  
78.4243  
77.3128  
77.0006  
76.6789

55.9737  
55.4633  
53.3145  
51.2810  
50.5730  
49.9474  
48.8524  
47.1565  
41.6817  
38.5862  
36.7833  
36.4293  
35.6472  
35.6225

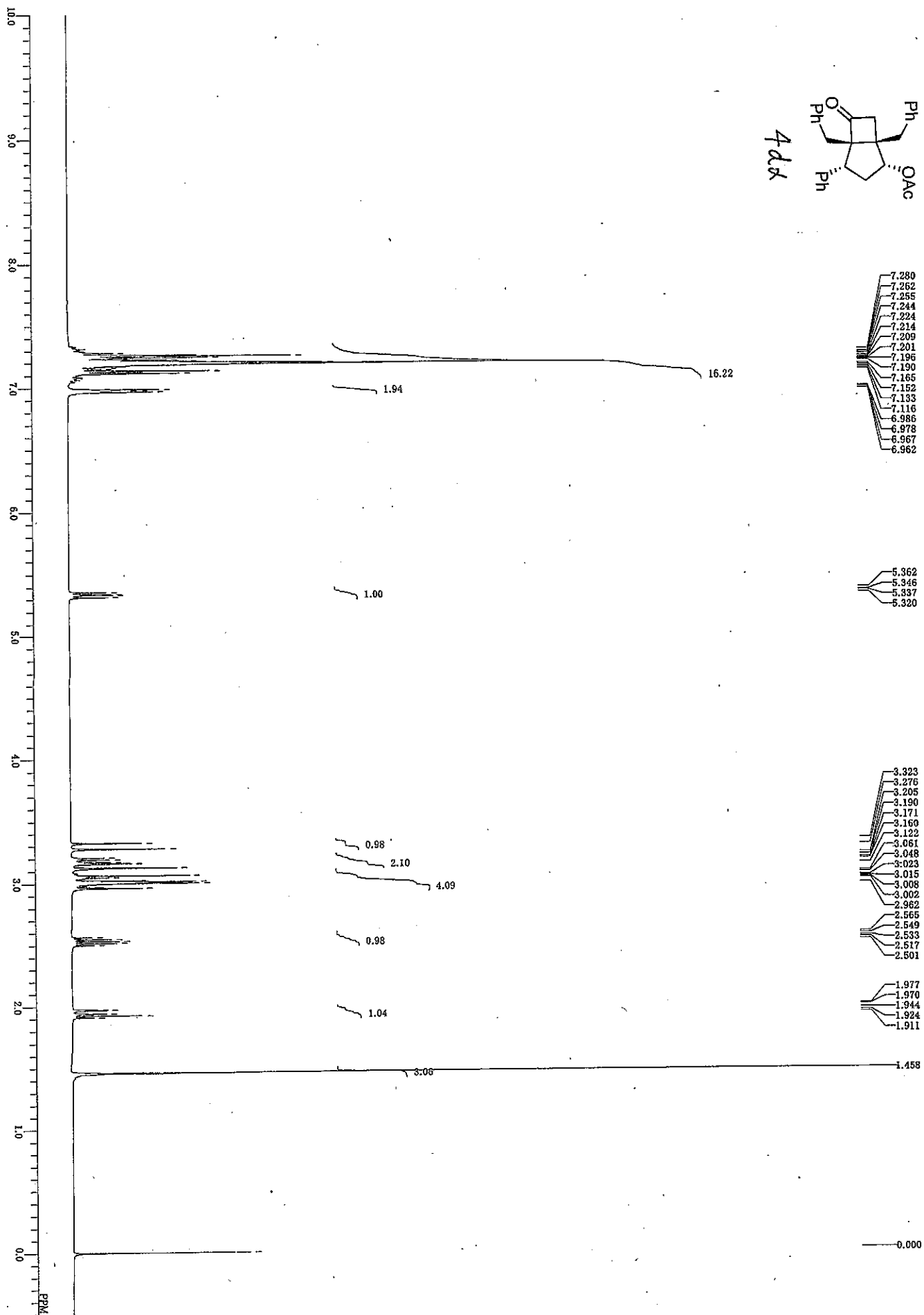
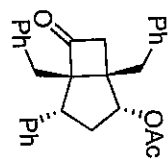

220.0  
210.0  
200.0  
190.0  
180.0  
170.0  
160.0  
150.0  
140.0  
130.0  
120.0  
110.0  
100.0  
90.0  
80.0  
70.0  
60.0  
50.0  
40.0  
30.0  
20.0  
10.0  
PPM

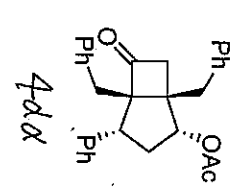
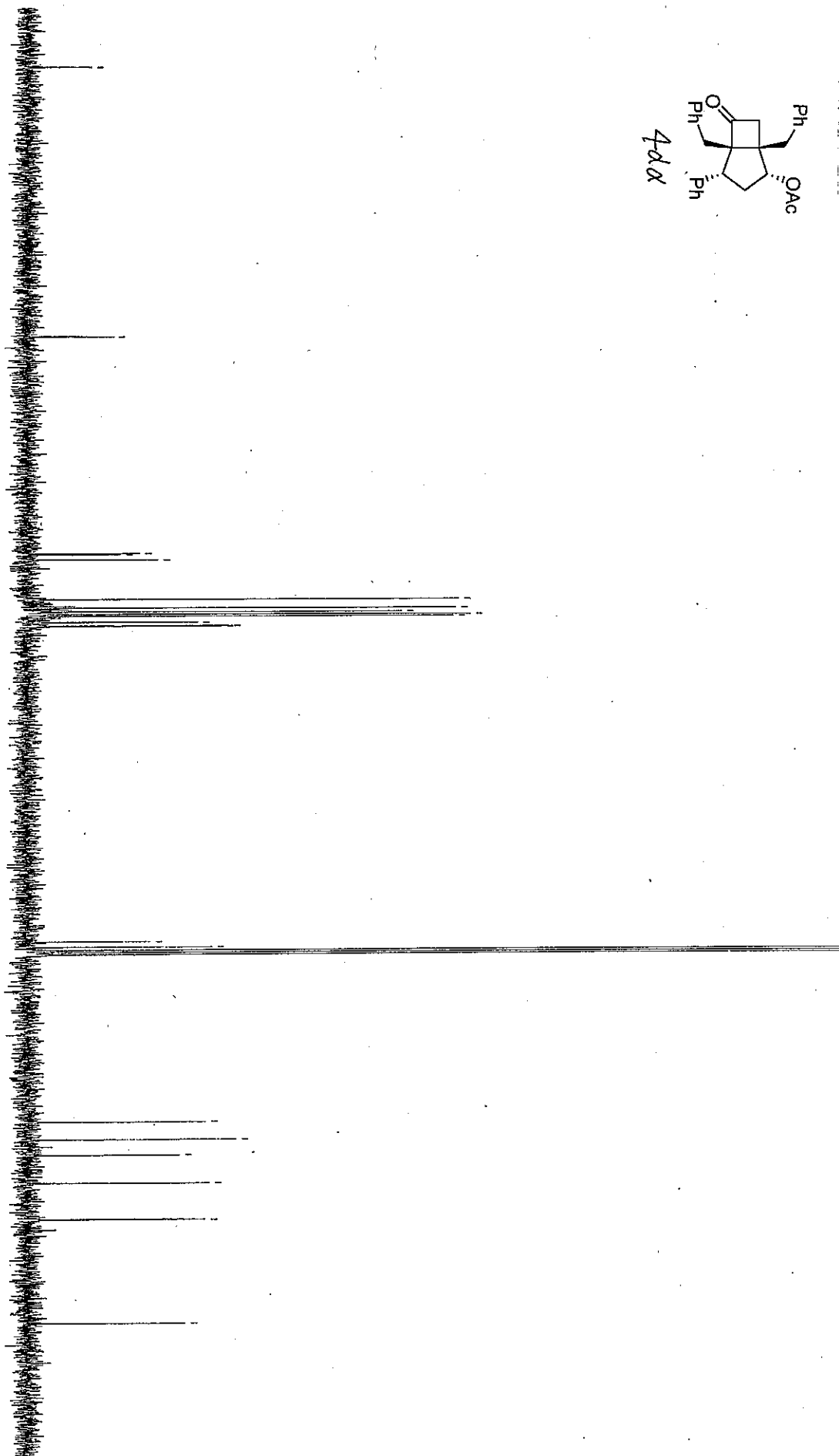

- 211.086
- 170.342
- 137.584
- 137.403
- 136.621
- 130.587
- 129.253
- 128.677
- 128.323
- 128.273
- 128.002
- 127.047
- 126.586
- 126.511
- 78.638
- 77.799
- 77.321
- 77.000
- 76.679
- 51.100
- 48.424
- 46.020
- 41.764
- 36.298
- 36.182
- 20.375

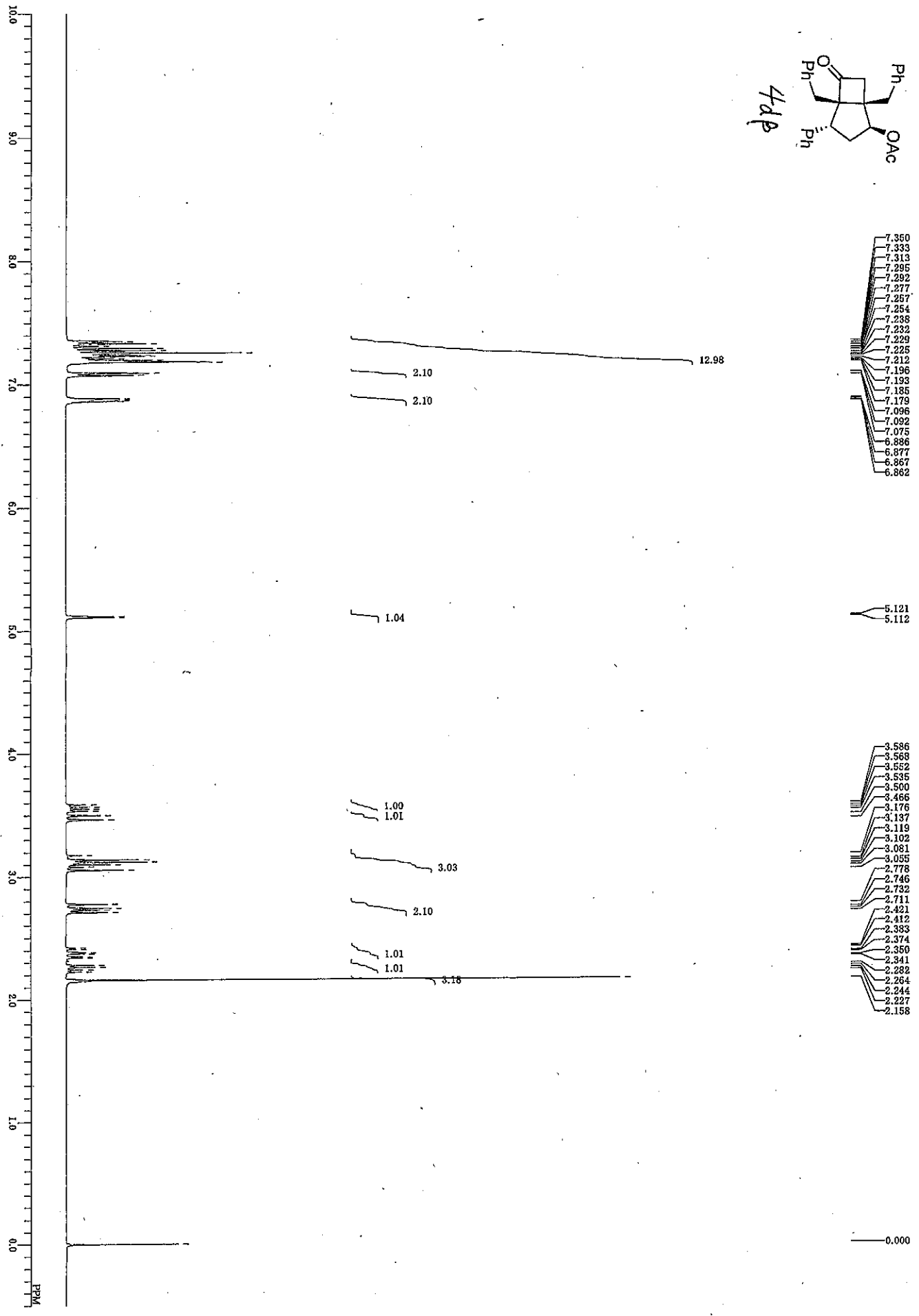
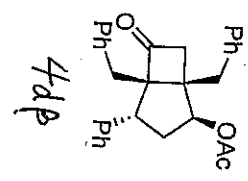

220.0  
210.0  
200.0  
150.0  
180.0  
170.0  
160.0  
150.0  
140.0  
130.0  
120.0  
110.0  
100.0  
50.0  
80.0  
70.0  
60.0  
50.0  
40.0  
30.0  
20.0  
10.0

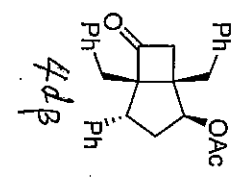
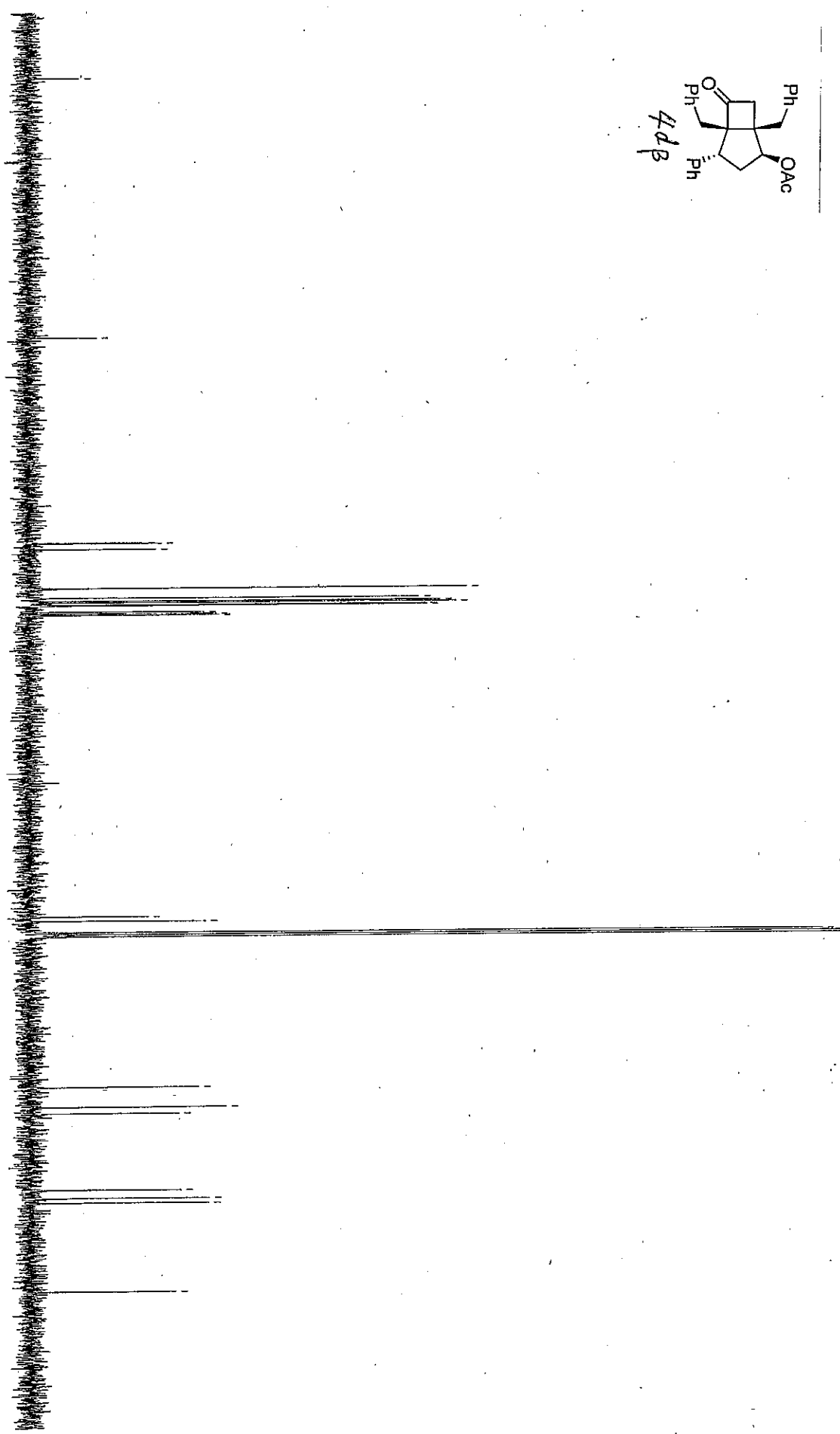

209.761

169.750

137.938  
137.807  
136.885  
130.751  
129.212  
128.710  
128.487  
128.133  
128.026  
127.022  
126.750  
126.520

79.783  
79.075  
77.321  
77.000  
76.679

53.207  
50.137  
49.165

37.327  
36.026  
35.268

21.355

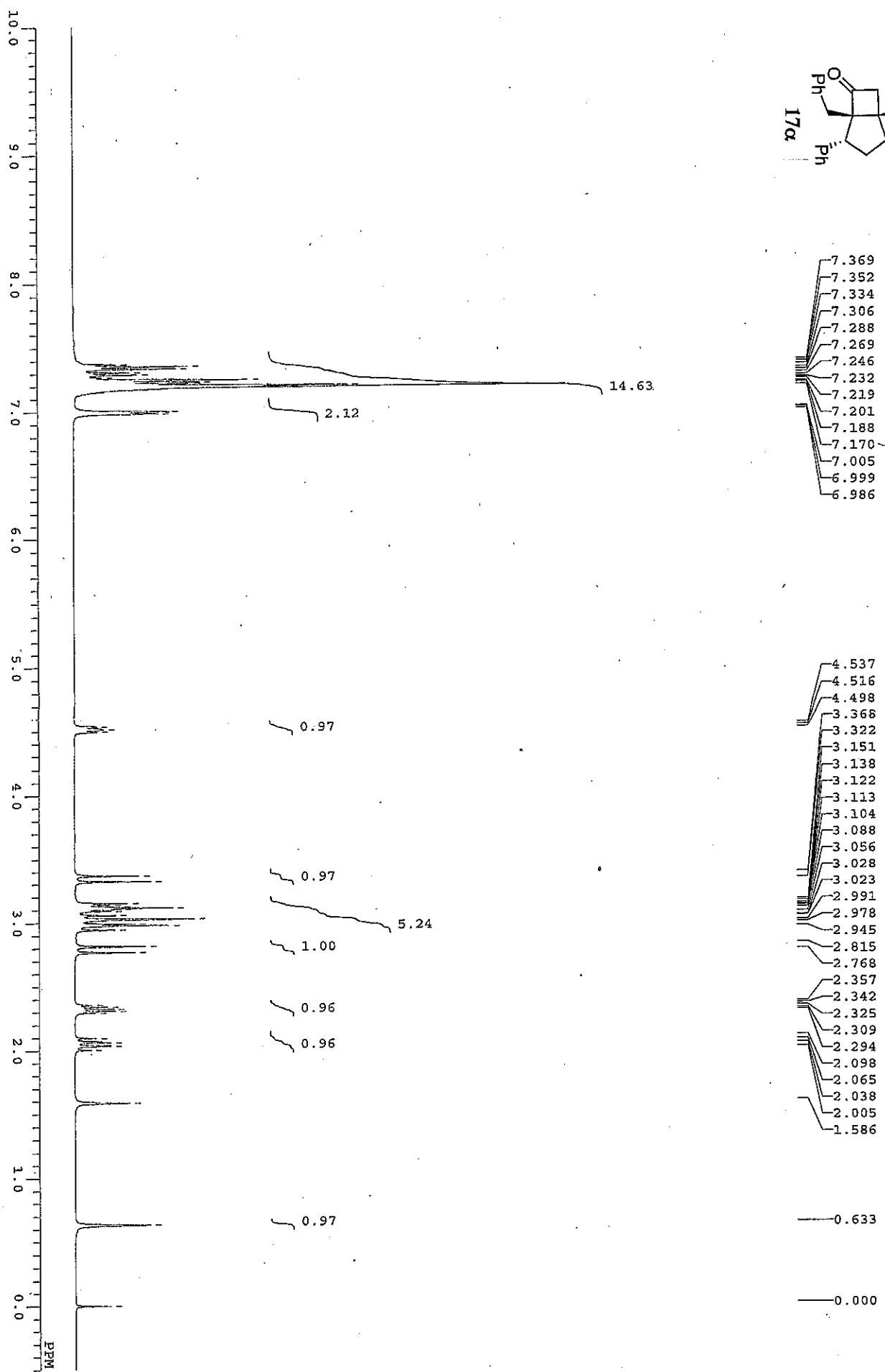
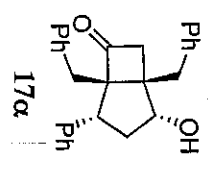

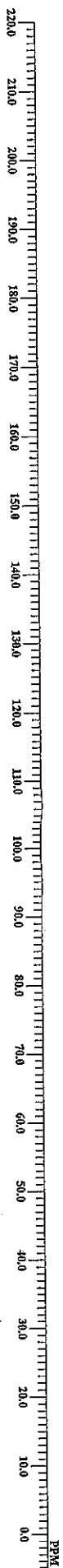
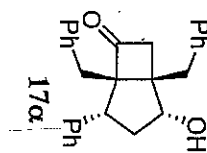

- 138.0043
- 137.8314
- 136.9834
- 130.5455
- 129.3353
- 128.8166
- 128.7096
- 128.1745
- 127.9275
- 127.2771
- 126.9149
- 126.4456

- 79.6262
- 77.3211
- 77.0823
- 77.0000
- 76.6872

- 49.8650
- 48.1609
- 47.5352

- 41.7970
- 38.1746
- 36.5445

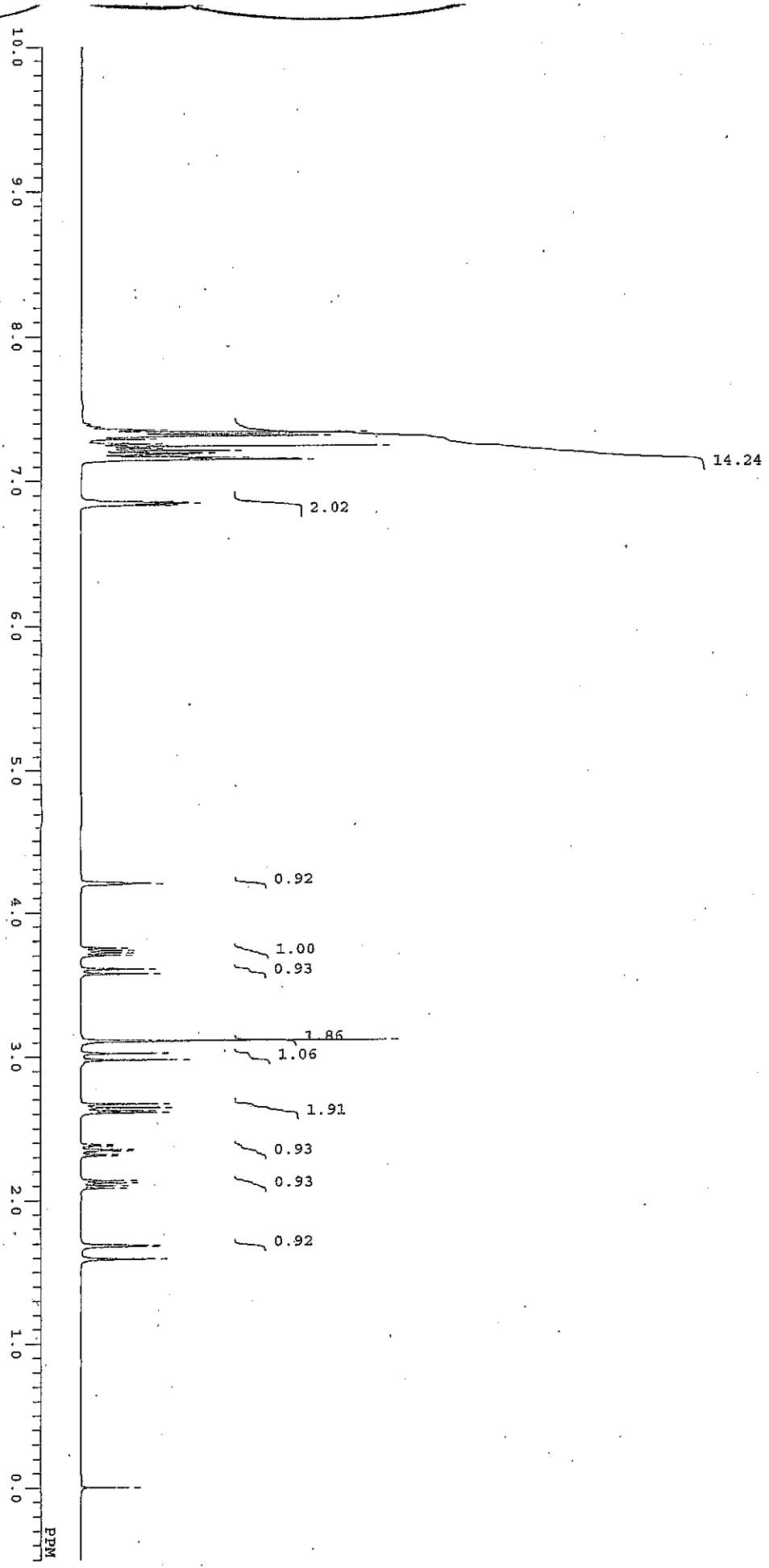
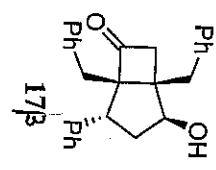

- 7.352
- 7.335
- 7.331
- 7.310
- 7.290
- 7.257
- 7.240
- 7.232
- 7.226
- 7.210
- 7.191
- 7.183
- 7.162
- 7.152
- 7.146
- 6.854
- 6.845
- 6.837
- 6.830

- 4.200
- 3.750
- 3.733
- 3.716
- 3.700
- 3.605
- 3.571
- 3.106
- 3.020
- 2.975
- 2.668
- 2.641
- 2.622
- 2.607
- 2.387
- 2.378
- 2.352
- 2.344
- 2.318
- 2.309
- 2.136
- 2.120
- 2.101
- 2.084
- 1.687
- 1.679
- 1.590

— 0.000

220.0  
210.0  
200.0  
190.0  
180.0  
170.0  
160.0  
150.0  
140.0  
130.0  
120.0  
110.0  
100.0  
90.0  
80.0  
70.0  
60.0  
50.0  
40.0  
30.0  
20.0  
10.0  
0.0  
PPM

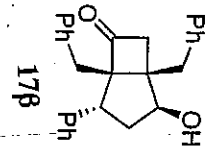
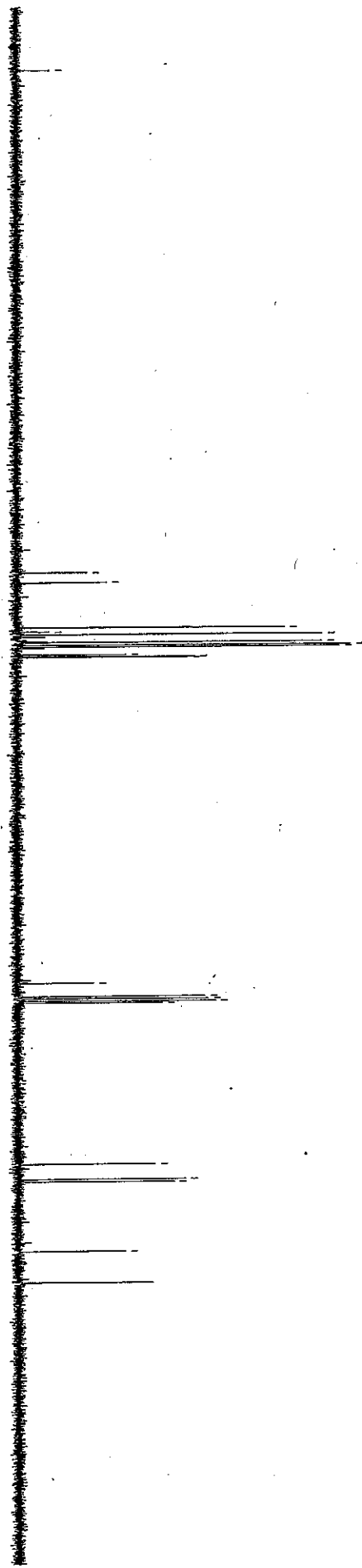

210.9460

- 138.6547
- 138.6135
- 137.1810
- 130.6525
- 130.0515
- 129.6646
- 128.5449
- 128.1333
- 127.8863
- 126.7337
- 126.4868
- 126.3468

- 79.2640
- 77.3128
- 77.0000
- 76.6789
- 76.4237

- 53.0346
- 50.7871
- 50.4660

- 40.3810
- 35.8283
- 35.8036

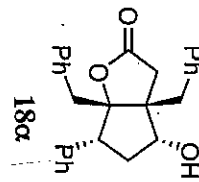

- 7.3954
- 7.3911
- 7.3856
- 7.3740
- 7.3710
- 7.3655
- 7.3545
- 7.3508
- 7.3453
- 7.3337
- 7.3294
- 7.3190
- 7.3148
- 7.3093
- 7.3032
- 7.2989
- 7.2800
- 7.2732
- 7.2690
- 7.2568
- 7.2500
- 7.2439
- 7.2427
- 7.2372
- 7.2293
- 7.2238
- 7.2189
- 7.2085
- 7.1963
- 7.1939
- 7.1890
- 7.0974
- 7.0931
- 7.0772
- 7.0742

- 4.3243
- 4.3139
- 4.3065
- 4.2998
- 4.2968
- 4.2901
- 4.2827
- 4.2723
- 3.3123
- 3.2806
- 3.1798
- 3.1420
- 3.0705
- 3.0559
- 3.0363
- 3.0217
- 2.9148
- 2.8775
- 2.7511
- 2.7426
- 2.7188
- 2.6992
- 2.3945
- 2.3798
- 2.3774
- 2.3627
- 2.3481
- 2.3456
- 2.3310
- 2.1154
- 2.0910
- 2.0818
- 2.0574
- 2.0495
- 2.0250
- 1.8632
- 1.8198
- 1.6104

- 0.9594
- 0.9484

0.0000

200.0  
190.0  
180.0  
170.0  
160.0  
150.0  
140.0  
130.0  
120.0  
110.0  
100.0  
90.0  
80.0  
70.0  
60.0  
50.0  
40.0  
30.0  
20.0  
10.0  
0.0  
PPM

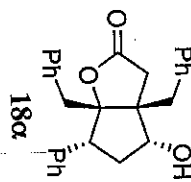

175.5866

136.7941  
135.0488  
130.8830  
129.8128  
129.2941  
128.9401  
128.3885  
128.2733  
127.4006  
127.2442  
126.9725

96.6679

77.3211  
77.0090  
76.6789  
74.9995

54.7799

50.4248

42.1016

39.1790

37.5242

36.0670

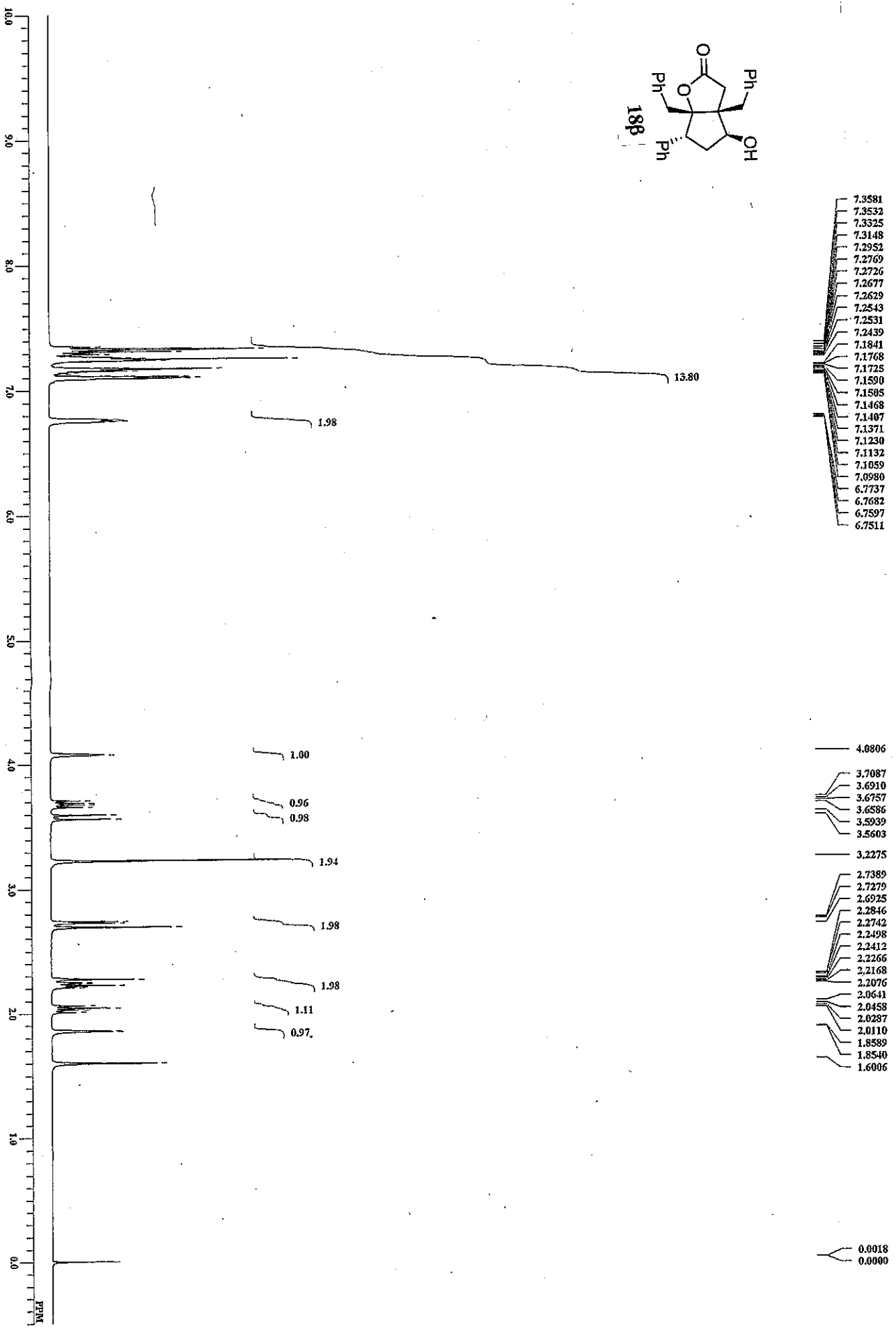
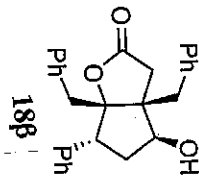

200.0  
190.0  
180.0  
170.0  
160.0  
150.0  
140.0  
130.0  
120.0  
110.0  
100.0  
90.0  
80.0  
70.0  
60.0  
50.0  
40.0  
30.0  
20.0  
10.0  
0.0  
ppm

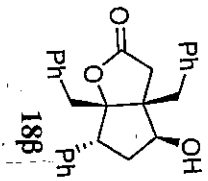

- 175.3890
- 137.8479
- 137.7326
- 135.9214
- 131.0147
- 130.1503
- 129.5658
- 128.6931
- 128.1498
- 127.7793
- 126.8078
- 126.5938
- 96.7914
- 77.3211
- 77.2058
- 77.0000
- 76.6872
- 75.7486
- 57.6120
- 51.8162
- 42.3156
- 39.7800
- 39.3930
- 36.1905

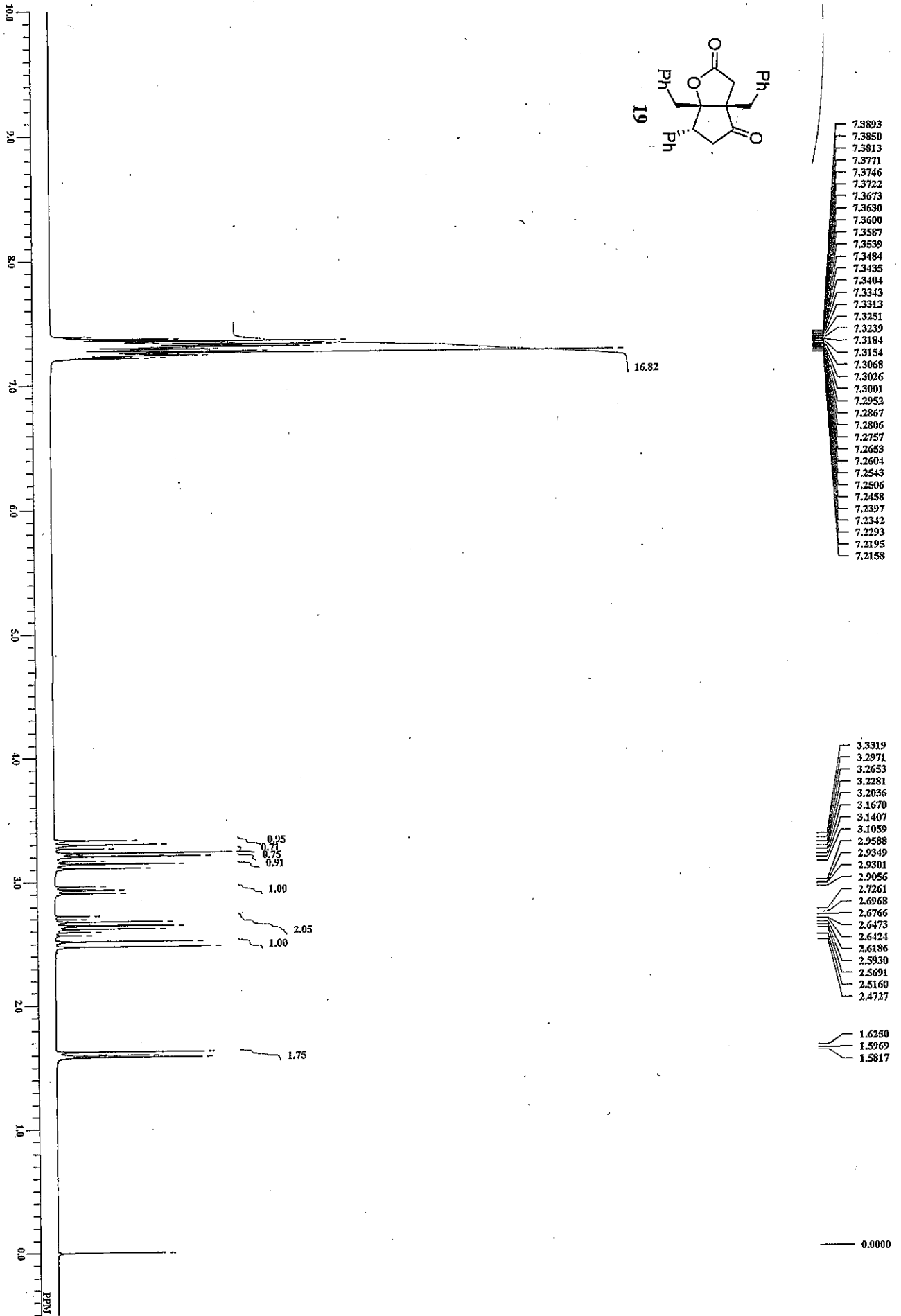

230.0  
220.0  
210.0  
200.0  
190.0  
180.0  
170.0  
160.0  
150.0  
140.0  
130.0  
120.0  
110.0  
100.0  
90.0  
80.0  
70.0  
60.0  
50.0  
40.0  
30.0  
20.0  
10.0  
0.0

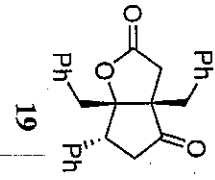

217.7298

173.4131

- 135.9544
- 135.2381
- 133.8550
- 130.8336
- 129.7140
- 129.5658
- 128.8001
- 128.7178
- 128.4873
- 127.8369
- 127.7052
- 127.5652

94.8897

- 77.3211
- 77.2058
- 77.0000
- 76.6872

62.1894

48.4655

- 42.6285
- 39.0802
- 38.7673
- 36.0999

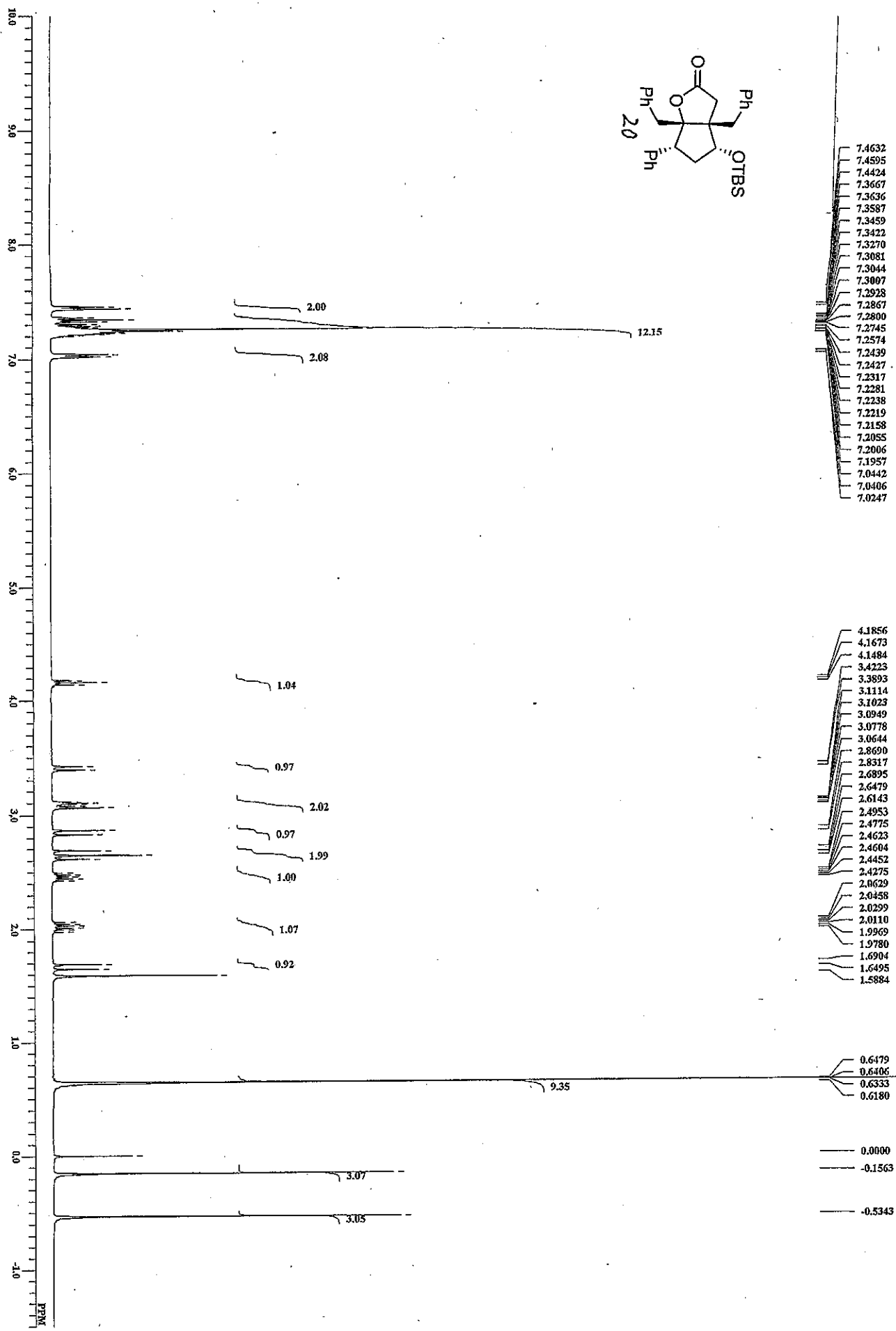

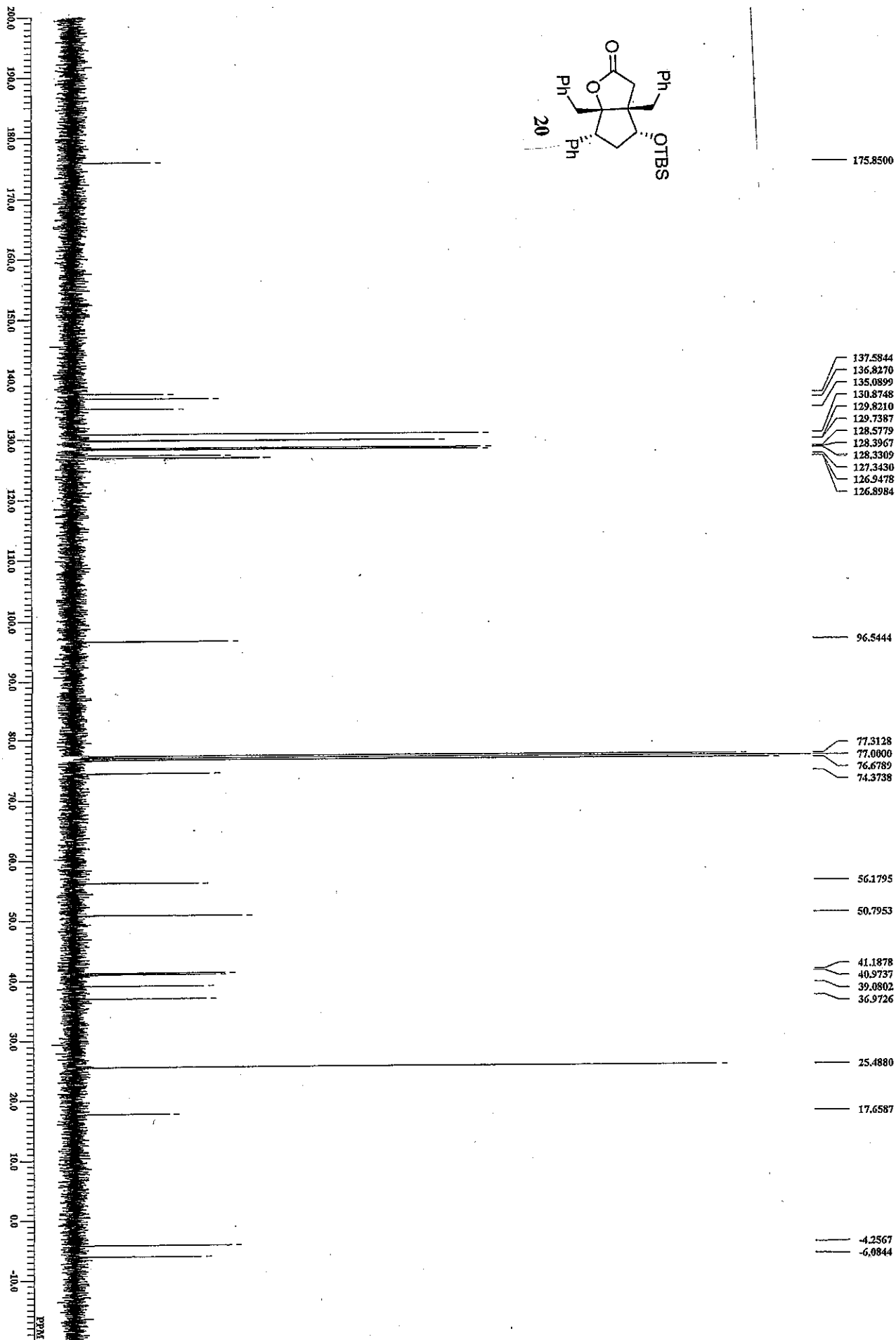

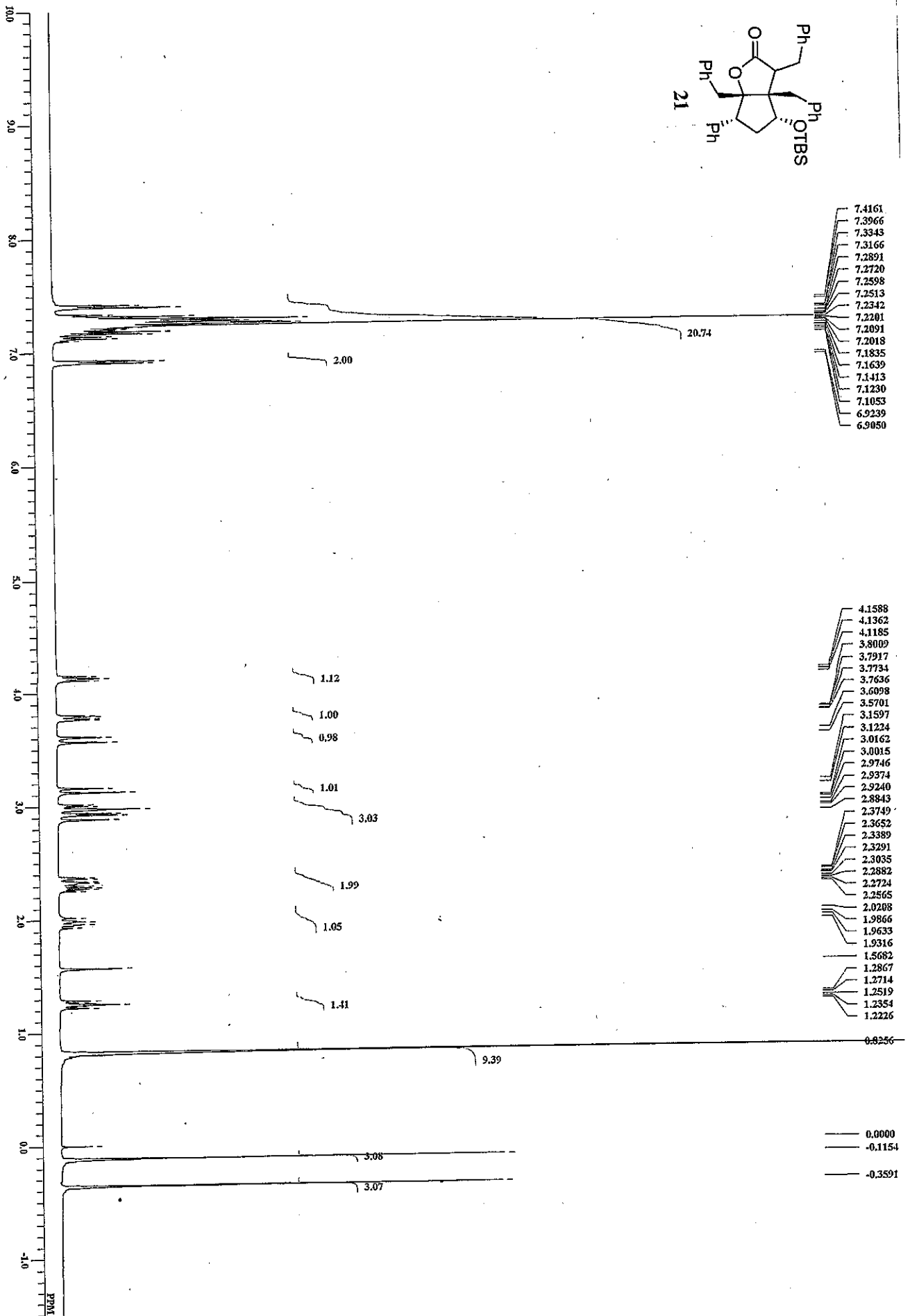
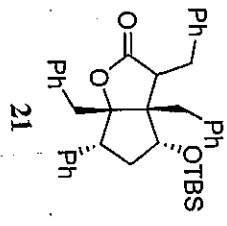

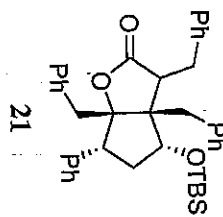
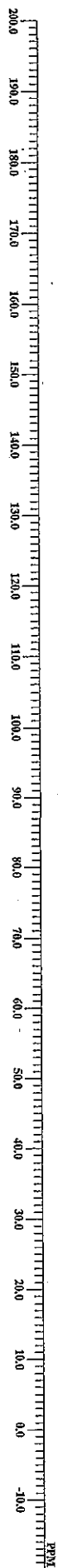

177.4472

- 139.4862
- 137.5268
- 136.7200
- 135.8967
- 131.4017
- 129.9363
- 129.6399
- 128.8495
- 128.6026
- 128.5449
- 128.2815
- 128.0180
- 127.3100
- 127.0877
- 126.5855
- 126.0751

95.9681

- 77.3211
- 77.0000
- 76.6872
- 75.6910

57.3568

50.7459

- 43.5752
- 40.1669
- 39.3848
- 38.4216

32.2882

25.8749

17.8910

-3.4582

-5.9033

10.0  
9.0  
8.0  
7.0  
6.0  
5.0  
4.0  
3.0  
2.0  
1.0  
0.0  
PPM

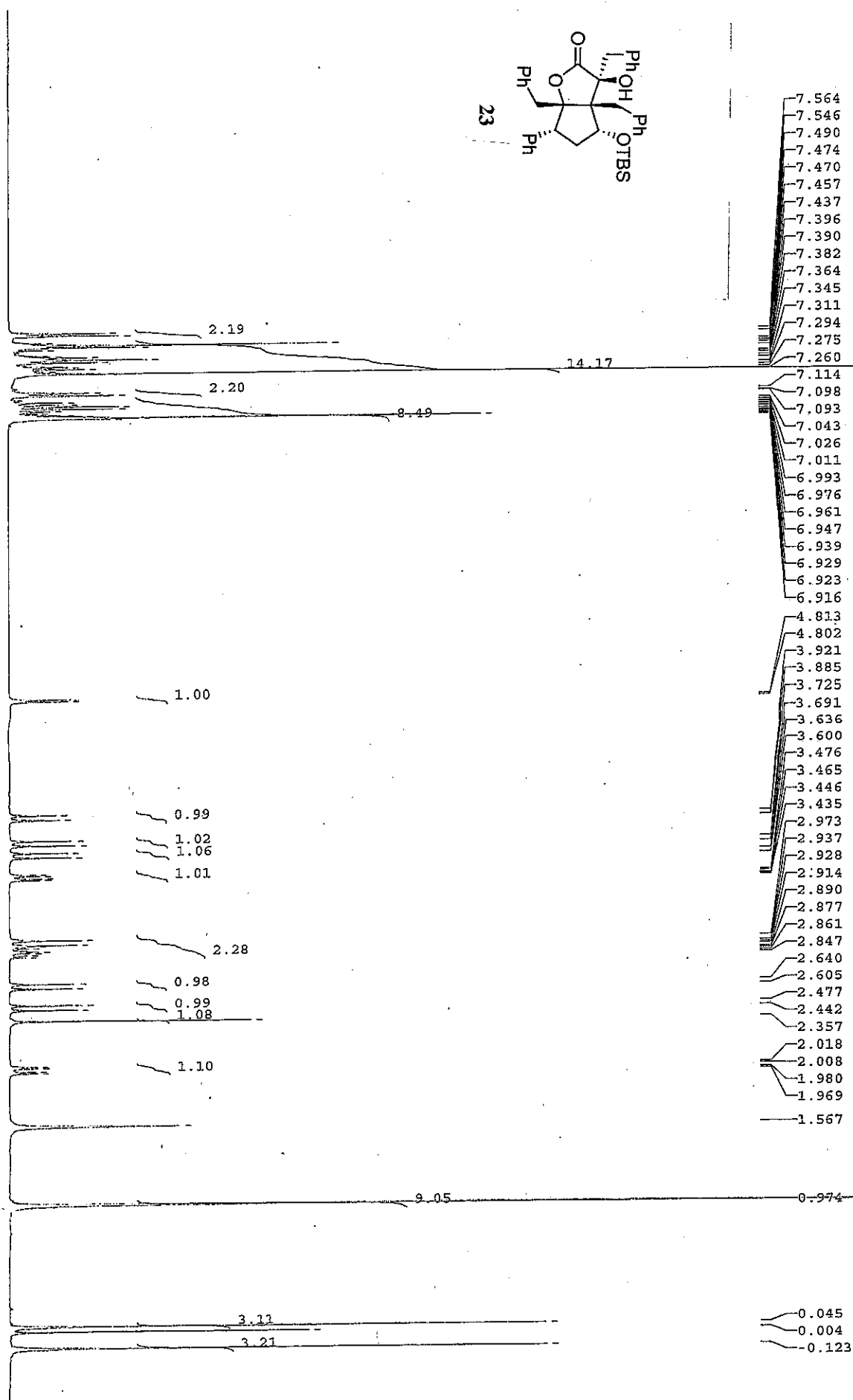
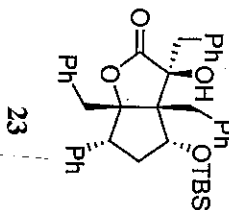

- 7.564
- 7.546
- 7.490
- 7.474
- 7.470
- 7.457
- 7.437
- 7.396
- 7.390
- 7.382
- 7.364
- 7.345
- 7.311
- 7.294
- 7.275
- 7.260
- 7.114
- 7.098
- 7.093
- 7.043
- 7.026
- 7.011
- 6.993
- 6.976
- 6.961
- 6.947
- 6.939
- 6.929
- 6.923
- 6.916
- 4.813
- 4.802
- 3.921
- 3.885
- 3.725
- 3.691
- 3.636
- 3.600
- 3.476
- 3.465
- 3.446
- 3.435
- 2.973
- 2.937
- 2.928
- 2.914
- 2.890
- 2.877
- 2.861
- 2.847
- 2.640
- 2.605
- 2.477
- 2.442
- 2.357
- 2.018
- 2.008
- 1.980
- 1.969
- 1.567
- 0.974
- 0.045
- 0.004
- 0.123

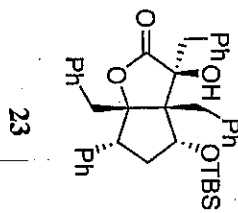

- 176.0147
- 140.6717
- 136.8435
- 136.4236
- 134.1843
- 132.3073
- 131.5663
- 131.4017
- 130.8748
- 130.3973
- 129.9363
- 129.6399
- 128.5614
- 128.3967
- 128.2815
- 128.0263
- 127.6229
- 127.3430
- 127.2771
- 126.9643
- 126.3139
- 125.3012
- 97.5817
- 77.3128
- 77.1976
- 77.0000
- 76.6789
- 76.6295
- 76.5143
- 65.2272
- 51.4704
- 43.6576
- 43.5670
- 37.6312
- 33.6301
- 26.2536
- 25.8749
- 18.3009
- 2.9971
- 5.4176

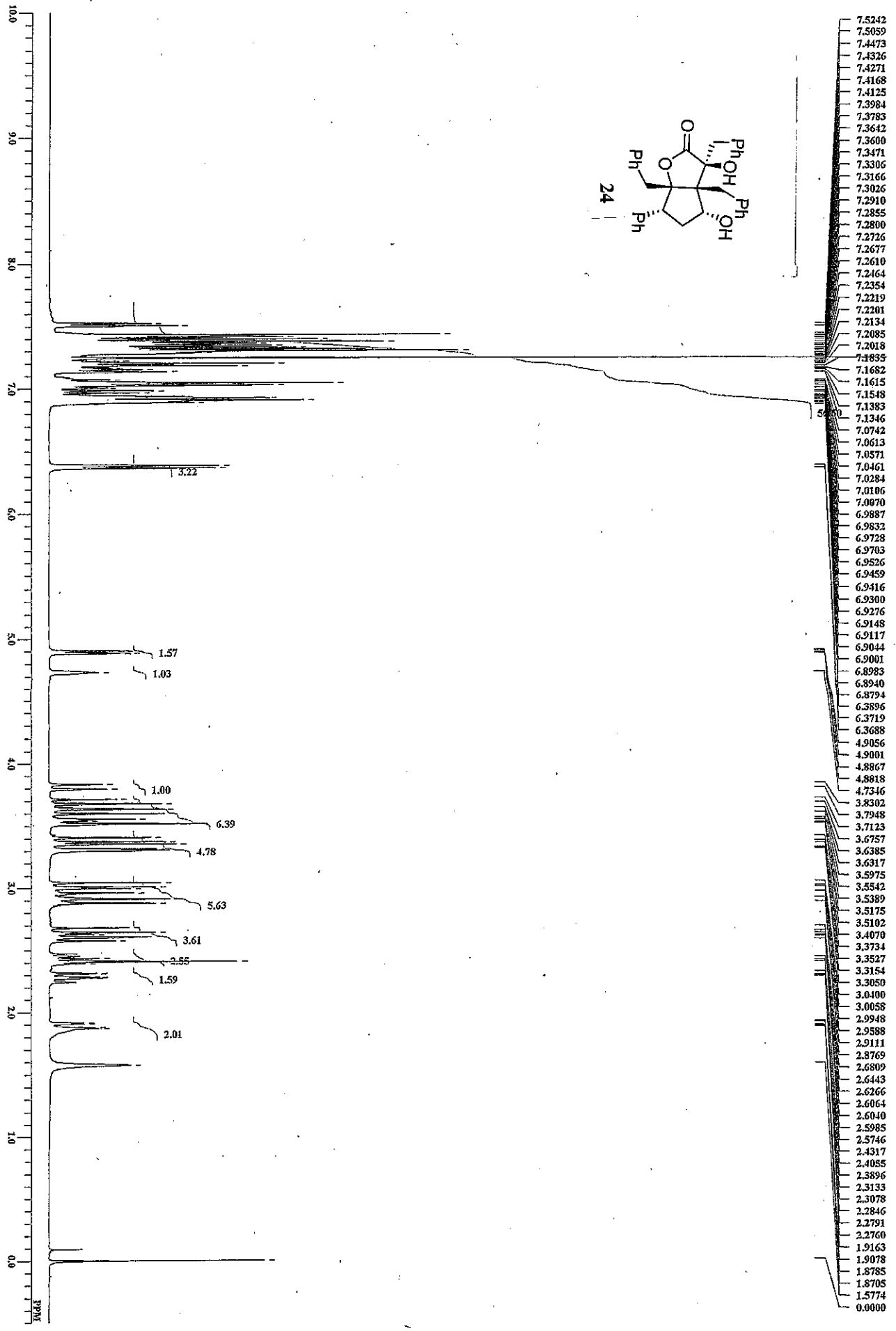

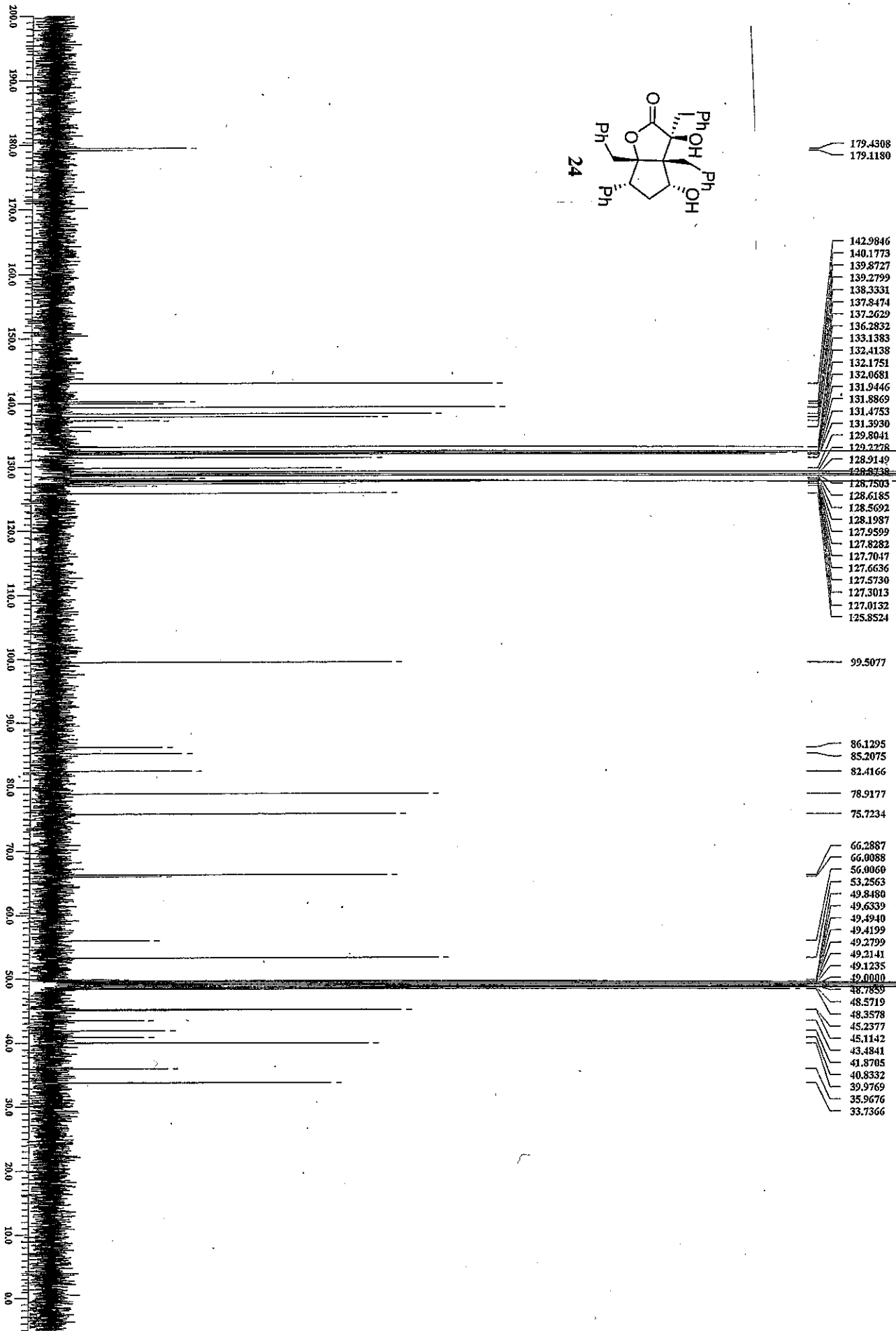

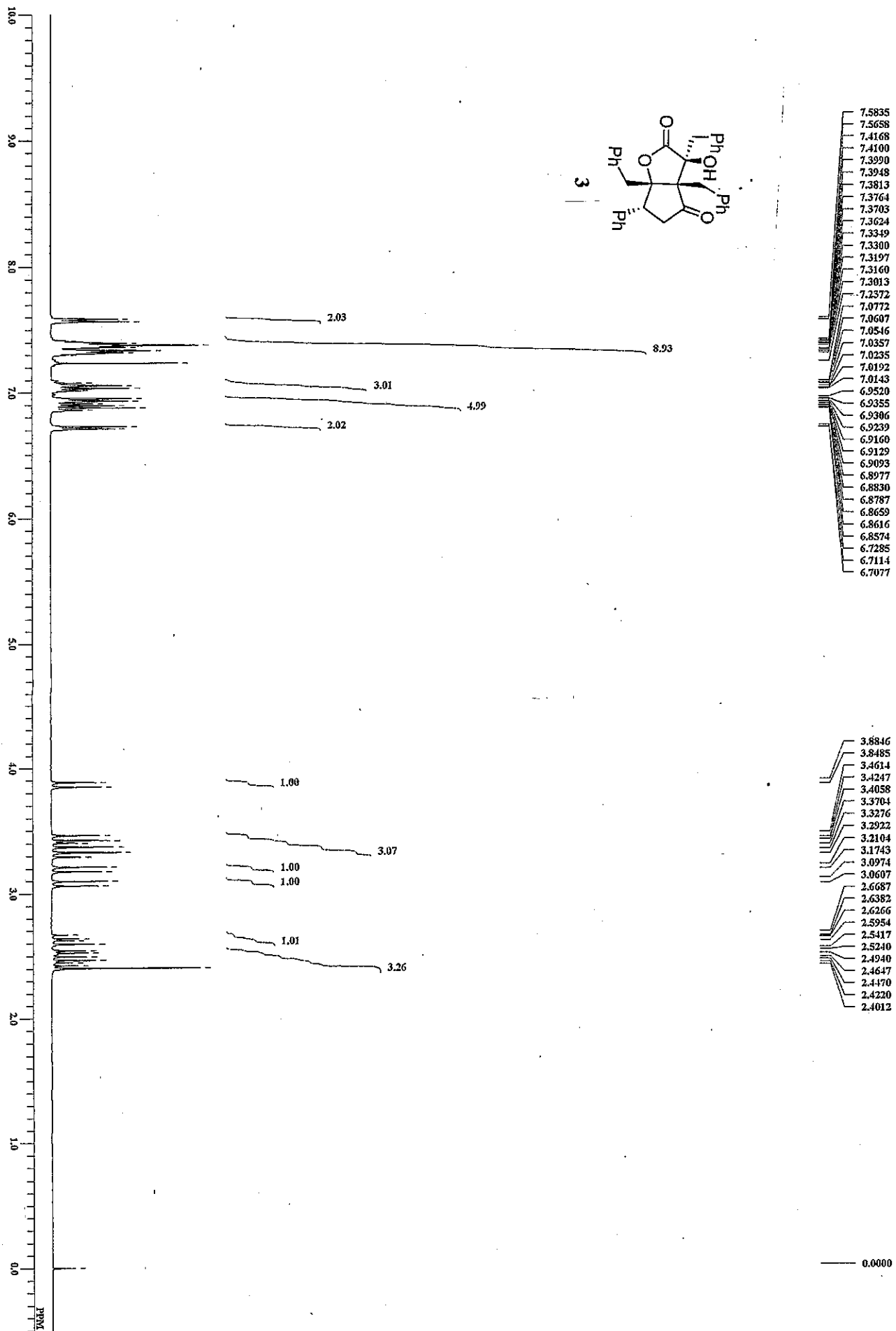

230.0  
220.0  
210.0  
200.0  
190.0  
180.0  
170.0  
160.0  
150.0  
140.0  
130.0  
120.0  
110.0  
100.0  
90.0  
80.0  
70.0  
60.0  
50.0  
40.0  
30.0  
20.0  
10.0  
0.0  
ppm

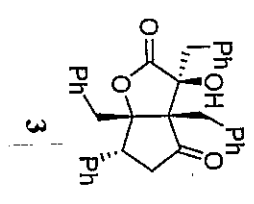
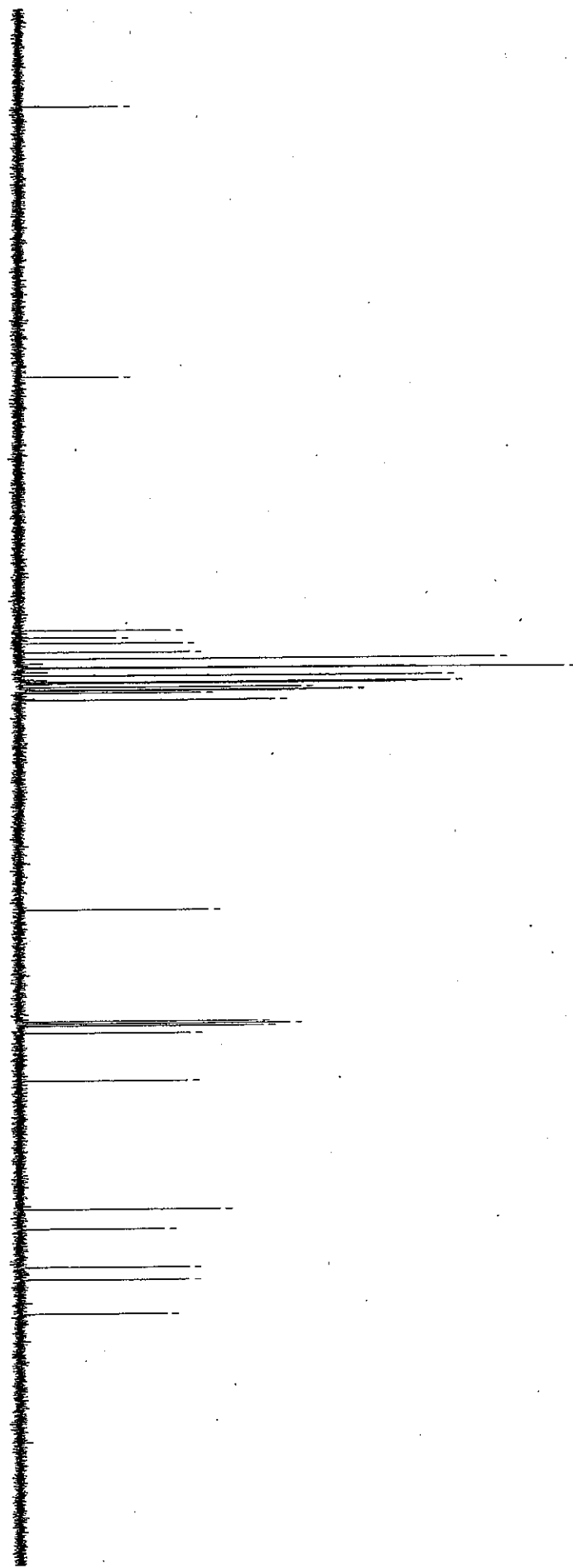

- 215.3587
- 174.6974
- 136.4895
- 135.3781
- 134.5466
- 133.2129
- 132.1673
- 130.8583
- 130.7019
- 129.5658
- 128.7096
- 128.5449
- 128.4214
- 128.0427
- 127.6146
- 127.4994
- 127.2030
- 126.2068
- 94.0911
- 77.3211
- 77.0000
- 76.6789
- 75.5263
- 68.3721
- 48.9265
- 45.9627
- 40.1175
- 38.2569
- 33.0621

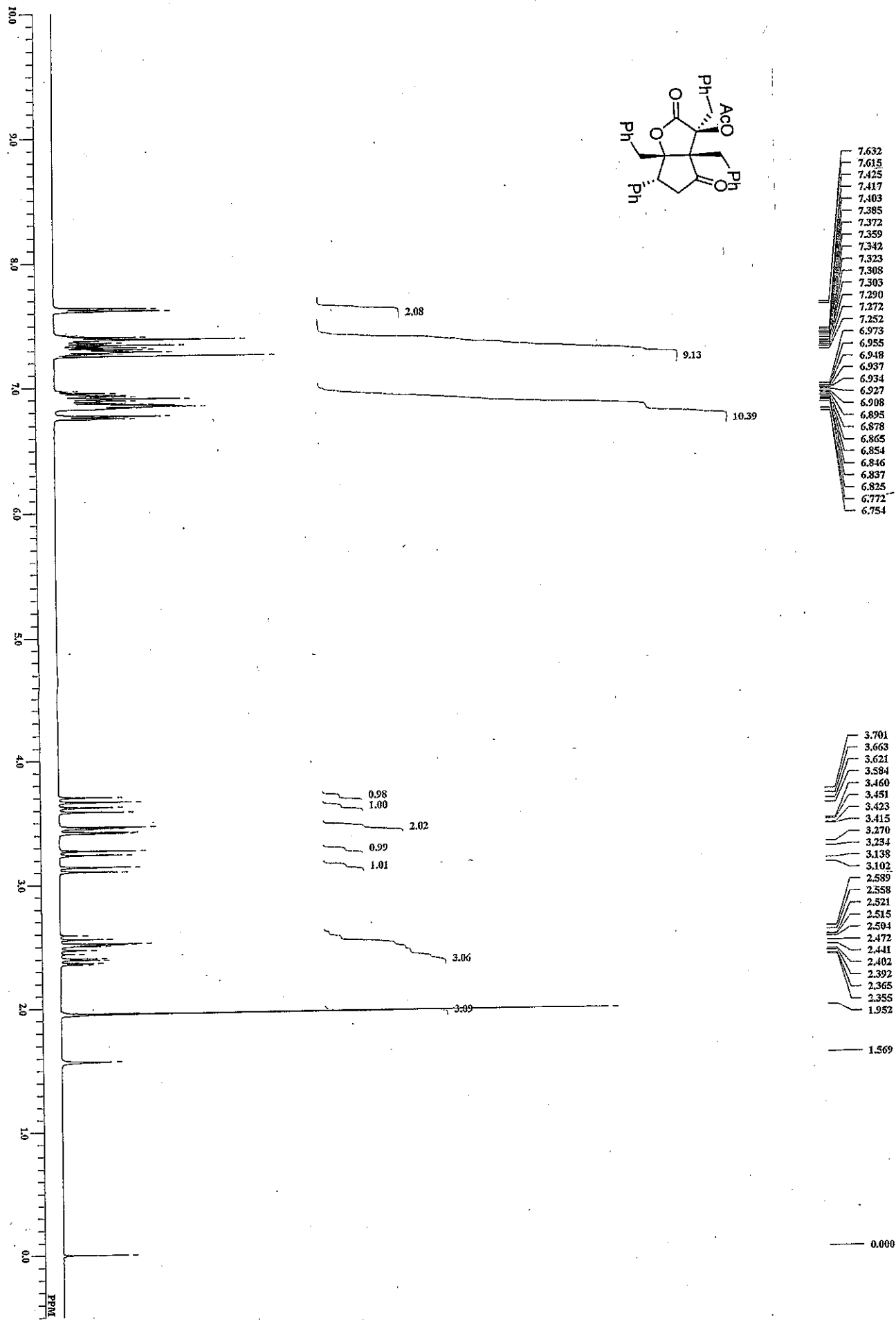

230.0  
220.0  
210.0  
200.0  
190.0  
180.0  
170.0  
160.0  
150.0  
140.0  
130.0  
120.0  
110.0  
100.0  
90.0  
80.0  
70.0  
60.0  
50.0  
40.0  
30.0  
20.0  
10.0  
0.0

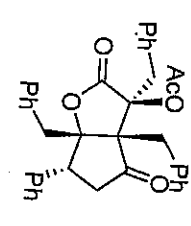
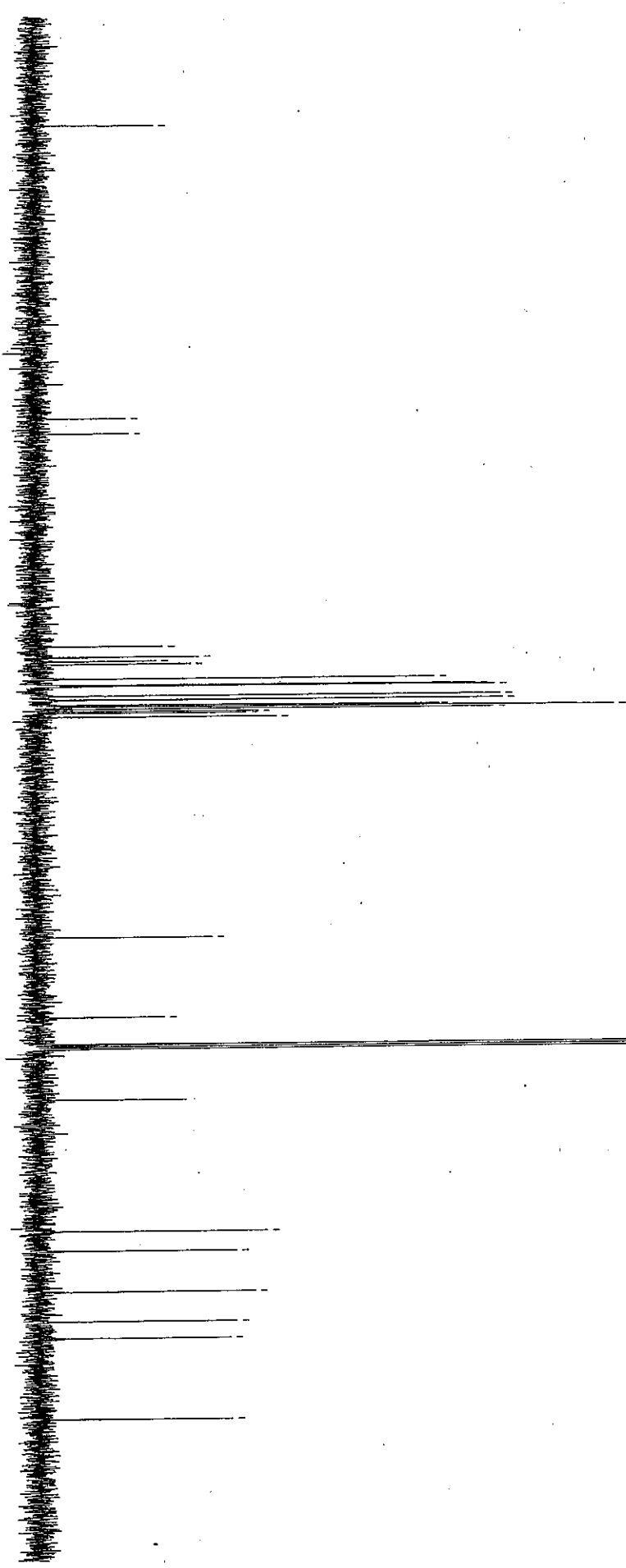

- 213.967
- 170.474
- 168.169
- 136.646
- 135.049
- 134.448
- 134.011
- 131.772
- 130.825
- 130.702
- 129.401
- 128.841
- 128.067
- 128.059
- 127.829
- 127.491
- 127.137
- 126.915
- 126.248
- 93.177
- 81.314
- 77.315
- 77.000
- 76.679
- 69.105
- 49.355
- 46.448
- 40.364
- 35.935
- 33.416
- 21.330