Supporting information

THREE NEW BENZOLACTONES FROM THE LEAVES OF YUNNAN LOCAL SUN CURED TOBACCO AND THEIR BIOACTIVITIES

Feng-Mei Zhang,[1,2] Jian-Jun Xia,[1,2] Pei-Song Yang,[1,2] Qin-Peng Shen,[1] Chun-Bo Liu,[1] Pei He,[1] Jia-Qiang Wang,[1] Zhi-Hua Liu,[2,*] and Zhong-Tao Ding[1,*]

[1] School of Chemical Science and Technology, Yunnan University, Kunming 650091, P.R. China; [2] Key Laboratory of Tobacco Chemistry of Yunnan Province, Research and Development of Center, China Tobacco Yunnan Industrial Co., Ltd., Kunming 650231, P.R. China; E-mail: ; ygy1110@163.com

Contents of Supporting Information

No.	Contents:	Pages:
Figure S1-S4	^{13}C NMR, ^{1}H NMR, HSQC, and HMBC spectra of 5-(hydroxymethyl)-6-(2-oxopropyl) isobenzofuran-1(3*H*)-one (**1**)	3-6
Figure S5-S6	^{13}C NMR and ^{1}H NMR spectra of 5-methyl-6-(2-oxopropyl)isobenzofuran-1(3*H*)-one (**2**)	7-8
Figure S7-S8	^{13}C NMR and ^{1}H NMR spectra of 5-methoxy-6-(2-oxopropyl)isobenzofuran-1(3*H*)-one (**3**)	9-10

Figure S1 ^{13}C NMR spectrum of 5-(hydroxymethyl)-6-(2-oxopropyl) isobenzofuran-1(3*H*)-one (**1**)

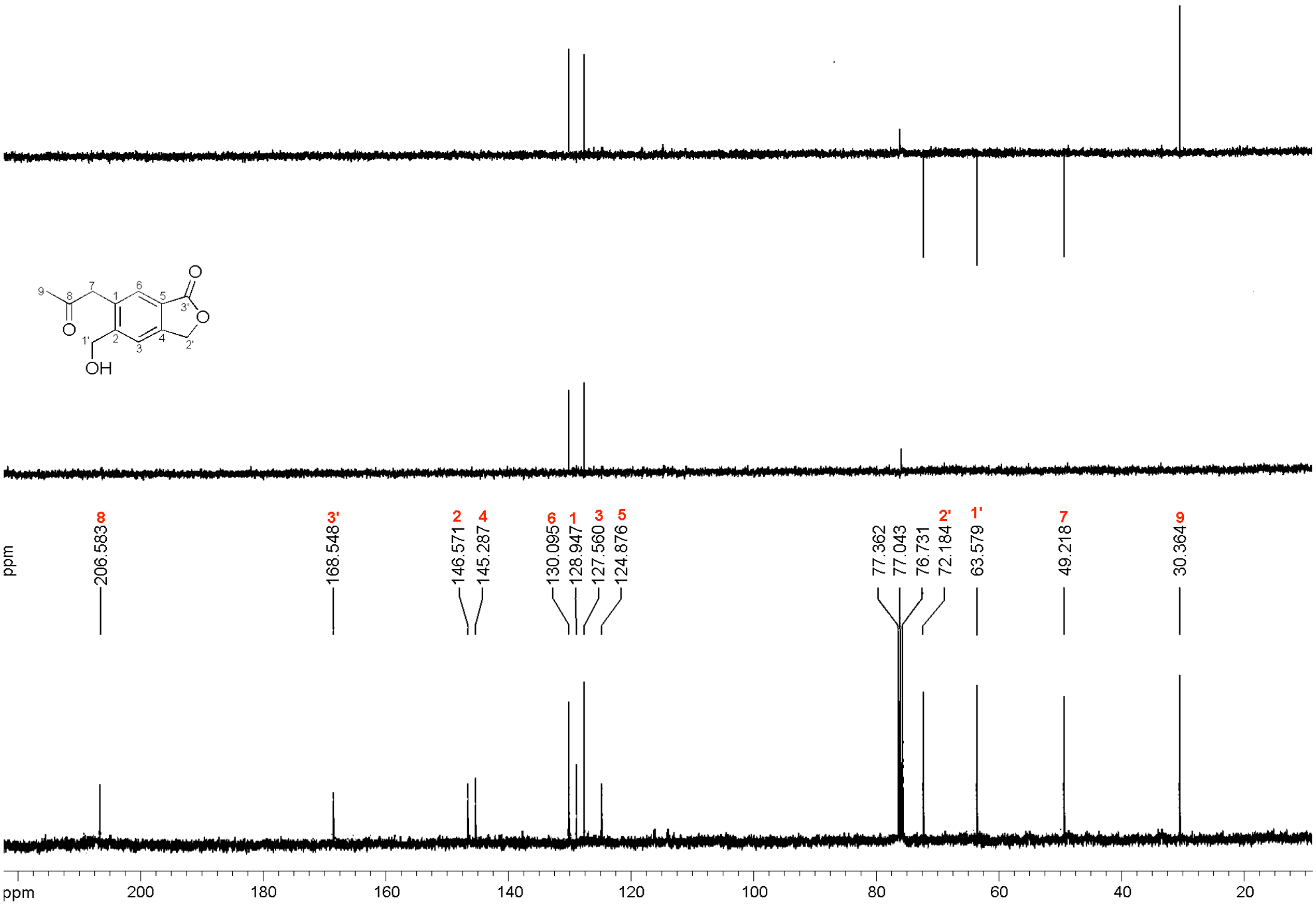

Figure S2 ^{1}H NMR spectrum of 5-(hydroxymethyl)-6-(2-oxopropyl) isobenzofuran-1(3*H*)-one (**1**)

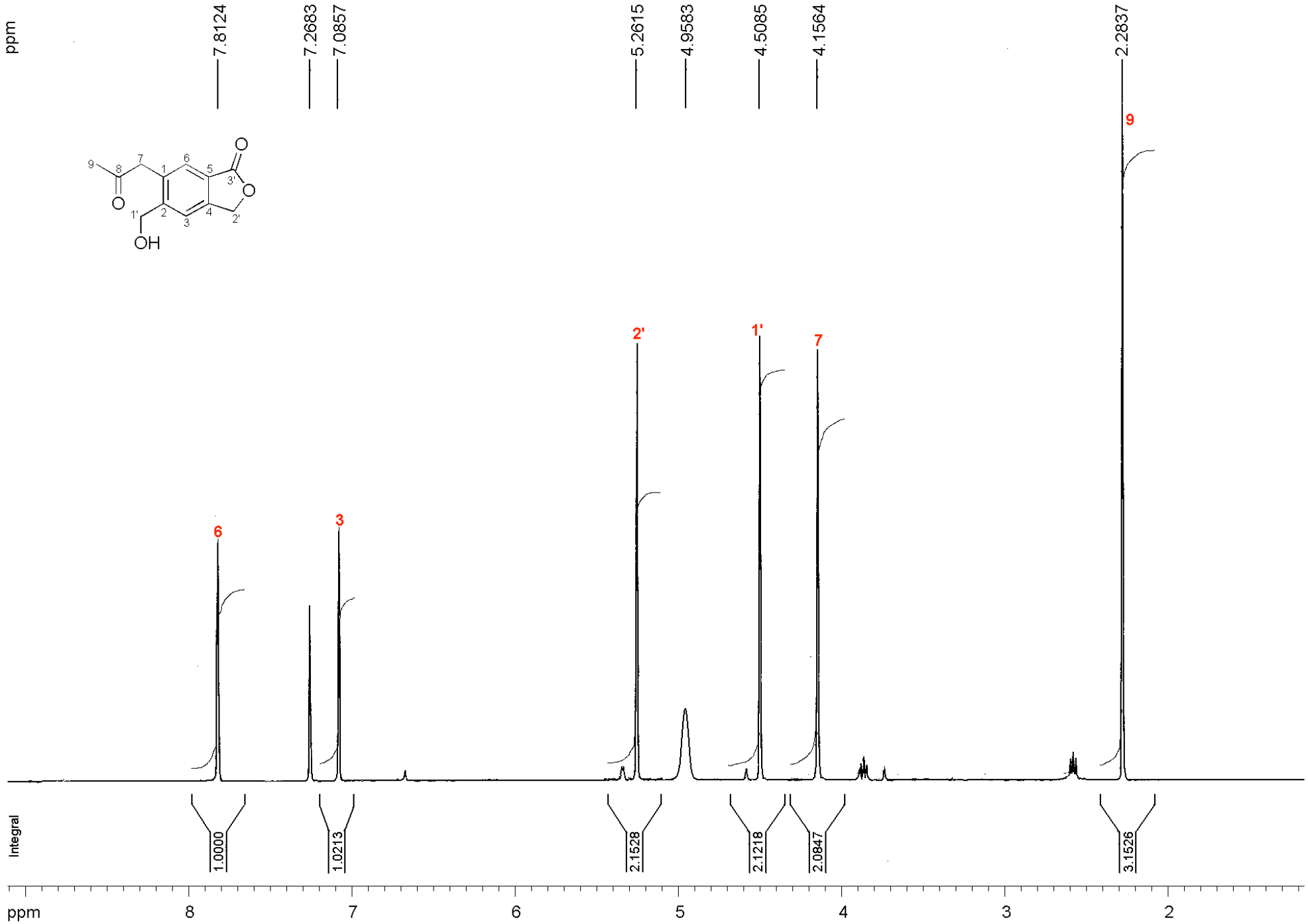

Figure S3 HSQC spectrum of 5-(hydroxymethyl)-6-(2-oxopropyl) isobenzofuran-1(3*H*)-one (**1**)

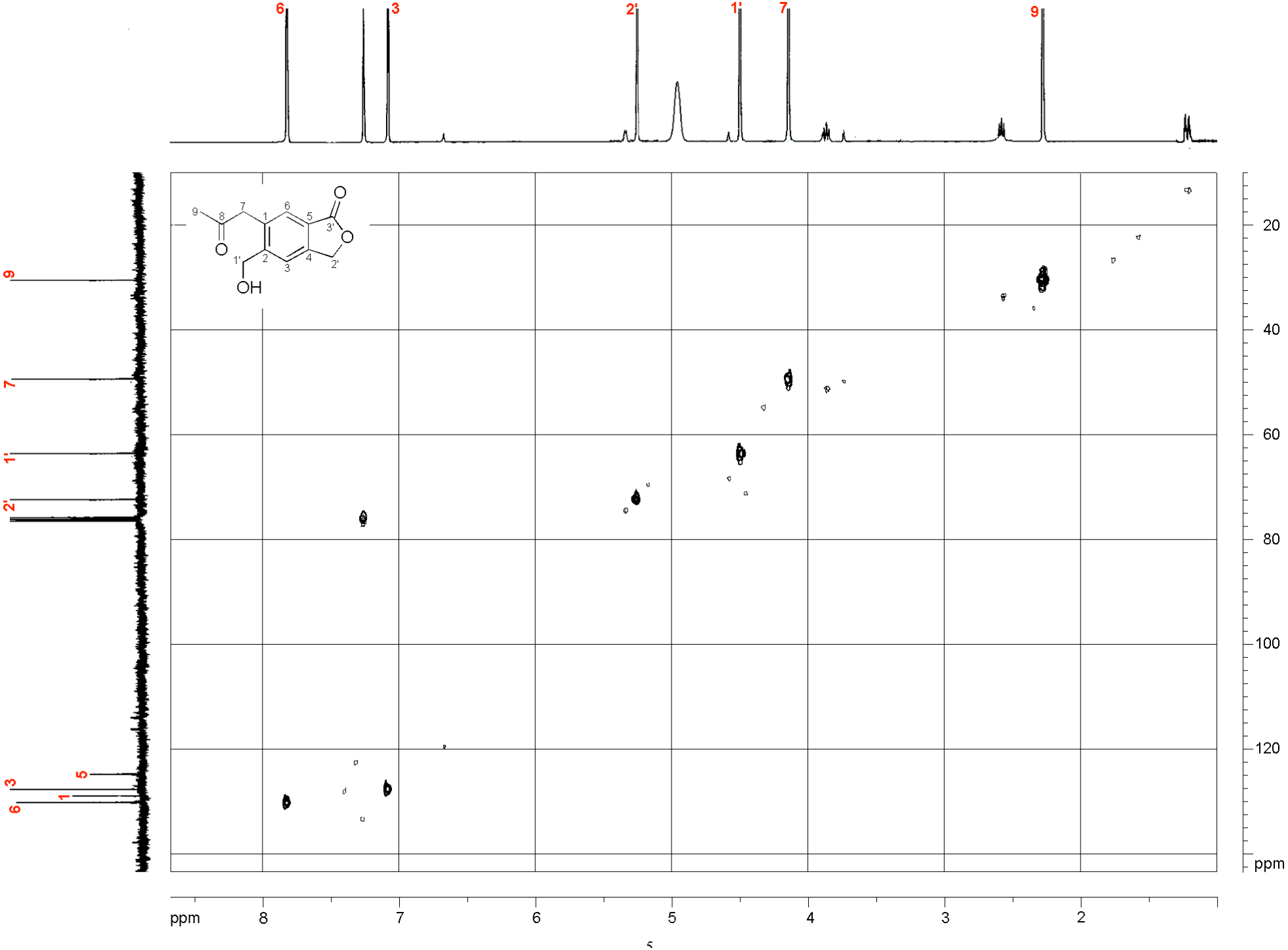

Figure S4 HMBC spectrum of 5-(hydroxymethyl)-6-(2-oxopropyl) isobenzofuran-1(3*H*)-one (**1**)

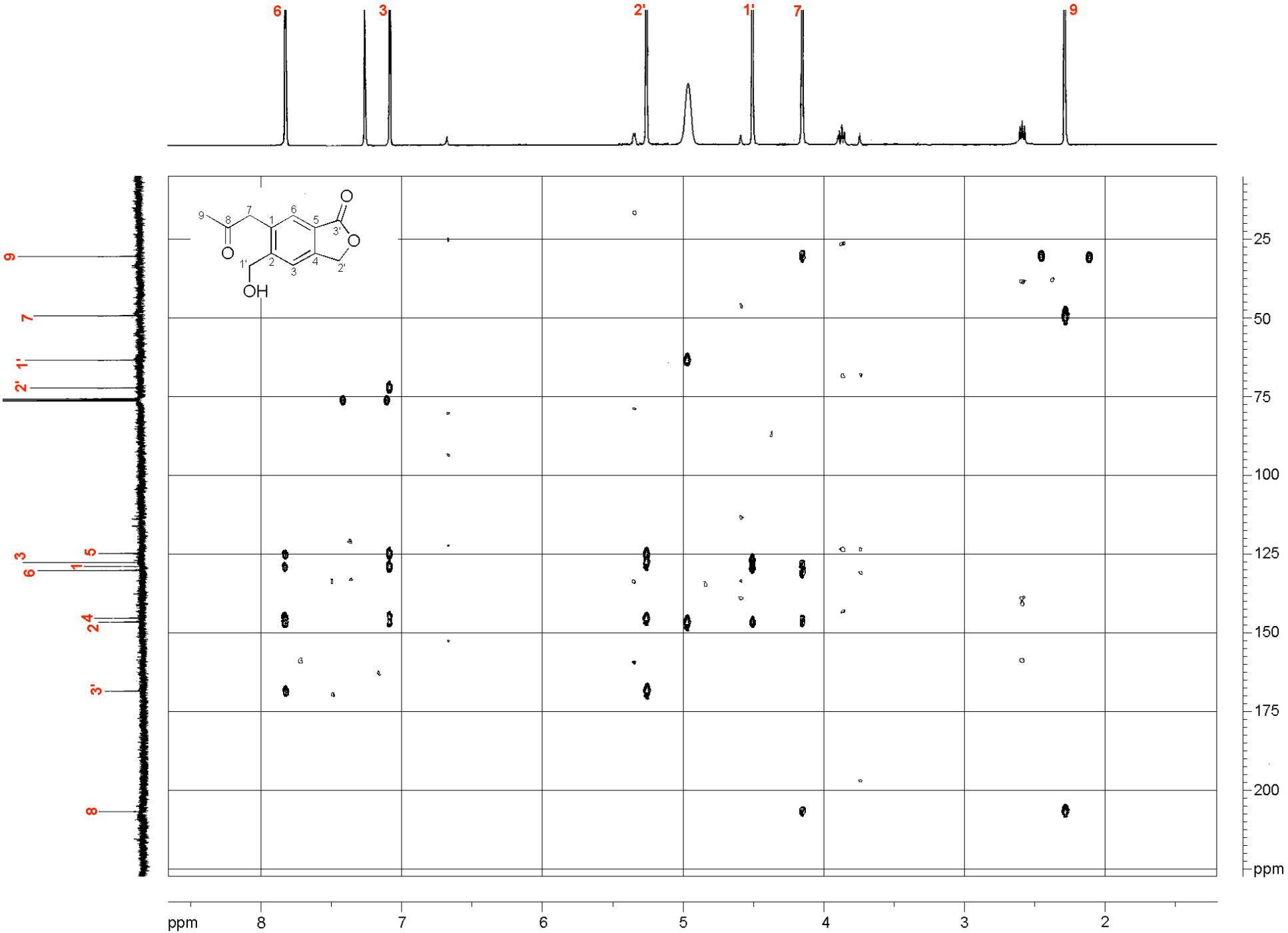

Figure S5 ^{13}C NMR spectrum of 5-methyl-6-(2-oxopropyl)isobenzofuran-1(3*H*)-one (**2**)

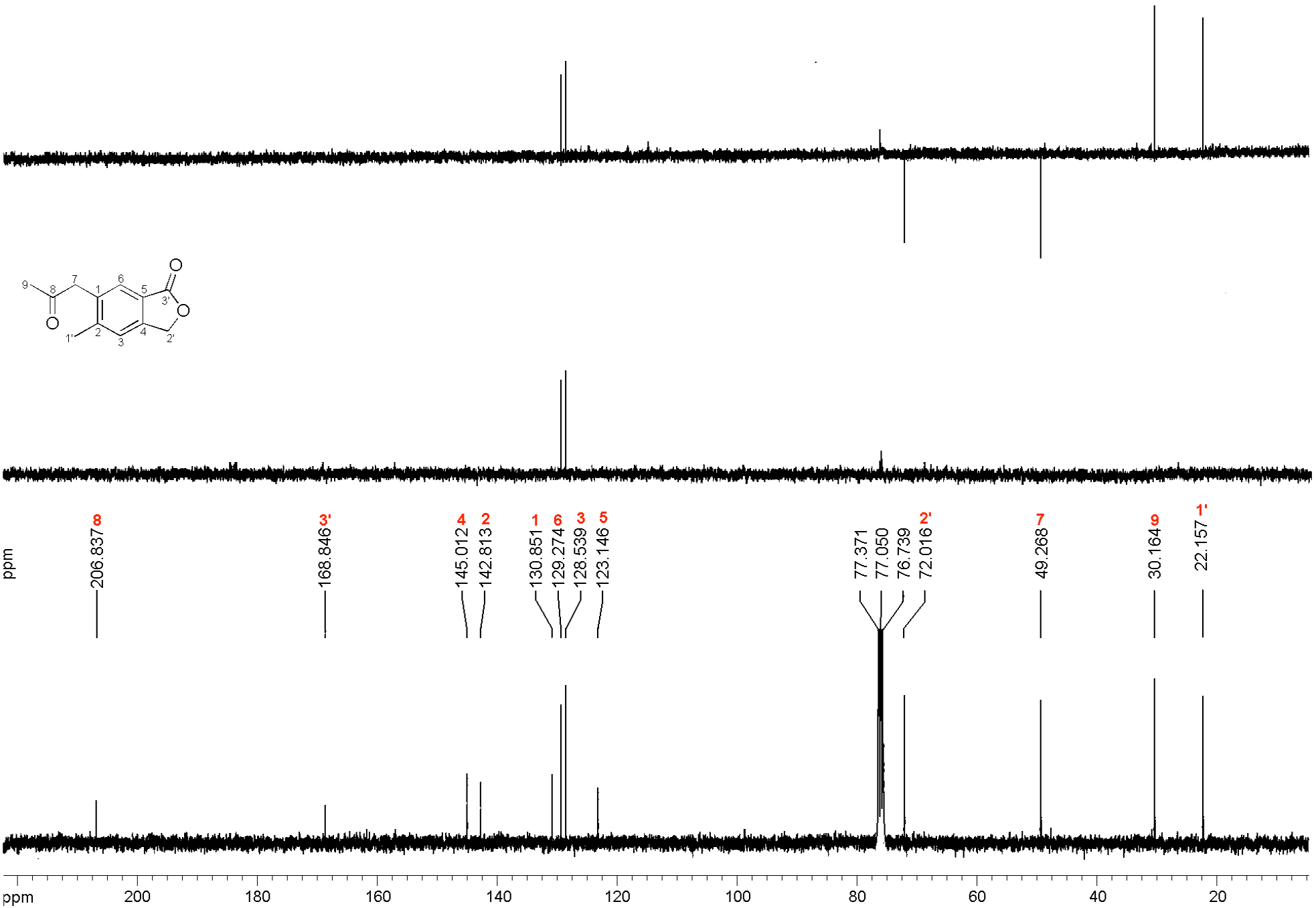

Figure S6 ^{1}H NMR spectrum of 5-methyl-6-(2-oxopropyl)isobenzofuran-1(3*H*)-one (**2**)

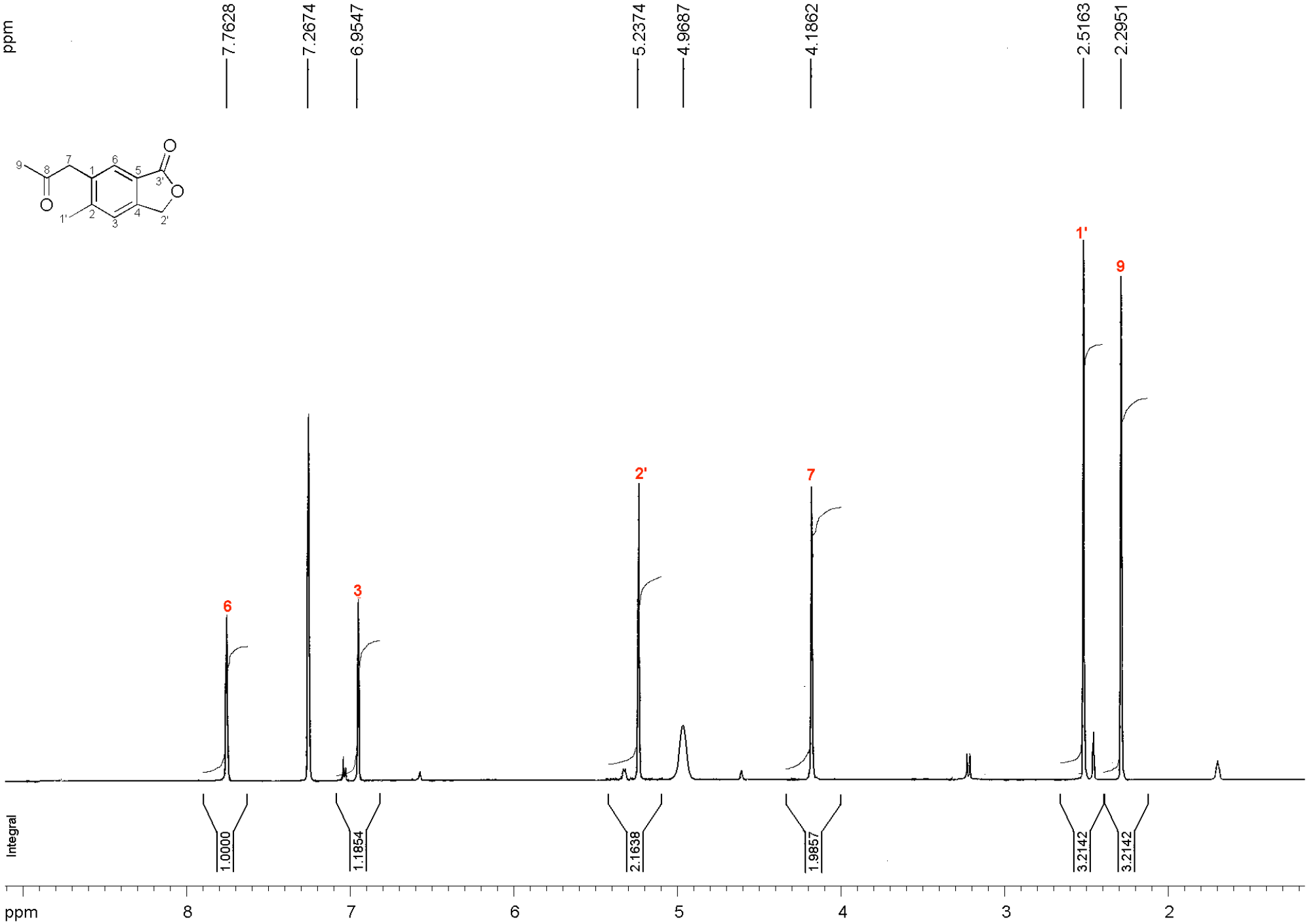

Figure S7 ^{13}C NMR spectrum of 5-methoxy-6-(2-oxopropyl)isobenzofuran-1(3*H*)-one (**3**)

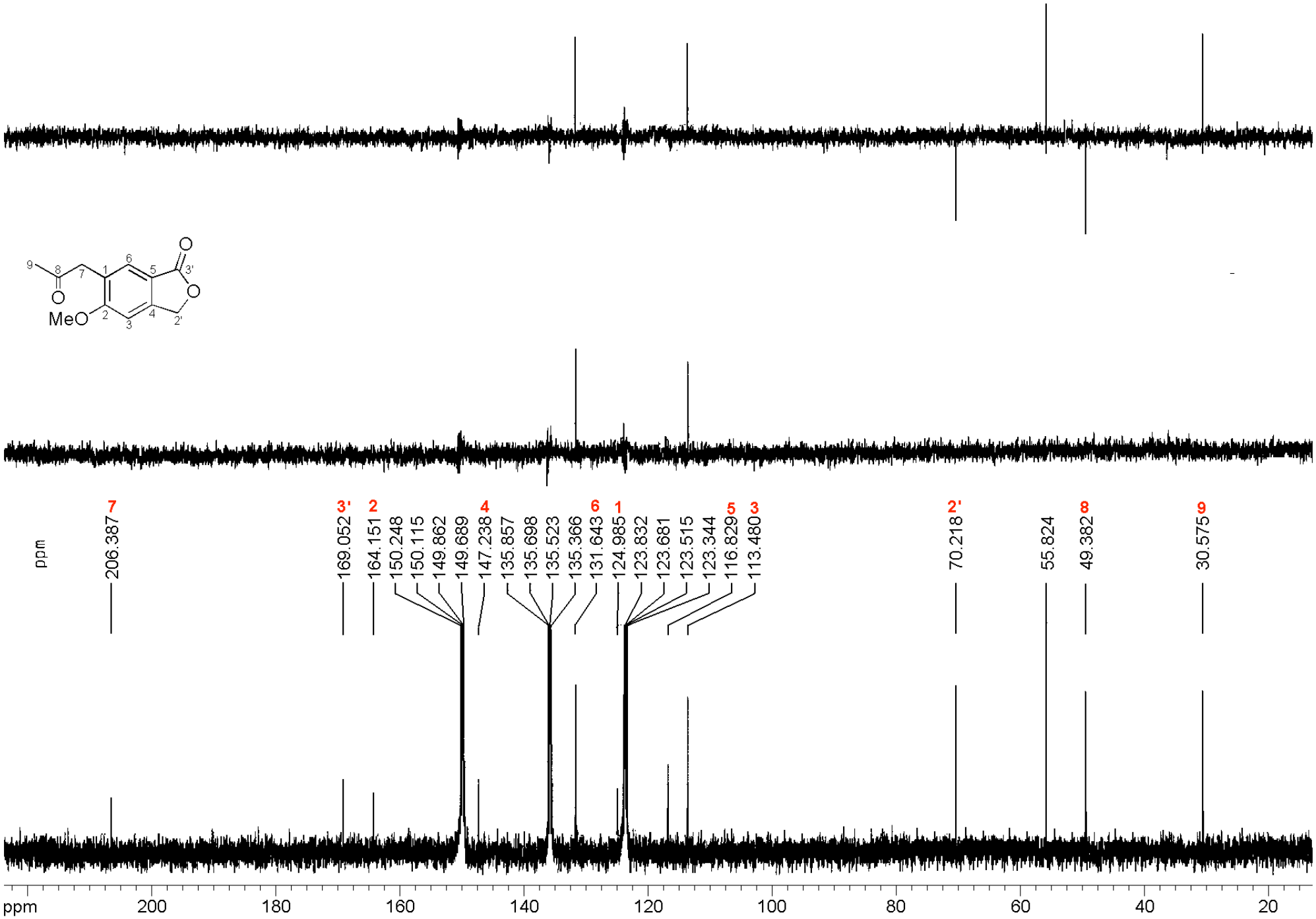
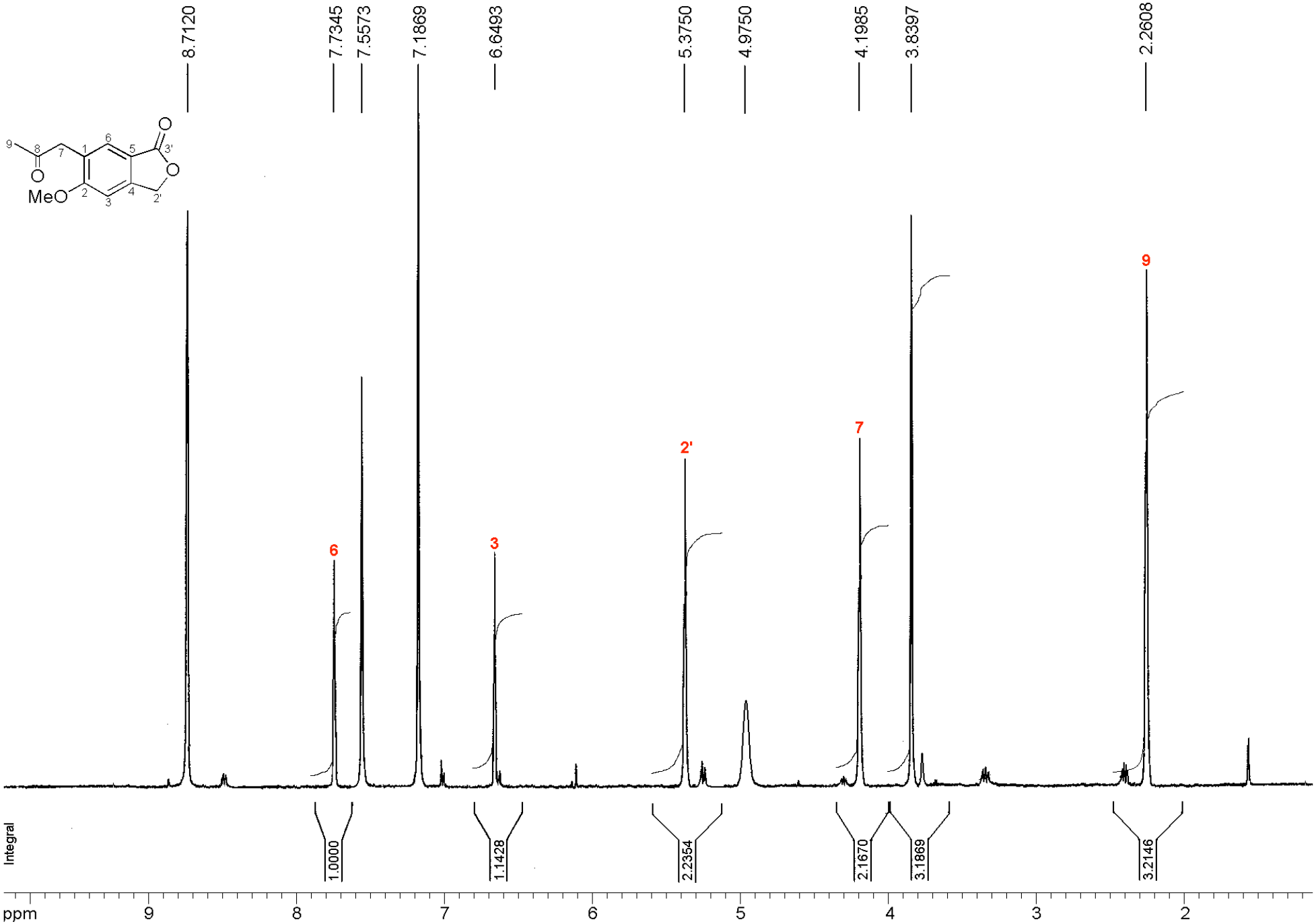
Figure S8 ^{1}H NMR spectrum of 5-methoxy-6-(2-oxopropyl)isobenzofuran-1(3*H*)-one (**3**)