

**DESIGN, SYNTHESIS, AND BIOLOGICAL EVALUATION OF
NOVEL 6, 8-DISUBSTITUTED IMIDAZO[1,2-*a*]PYRIDINE
DERIVATIVES AS A CDK-2 INHIBITORS**

Bhargav Bhimani^{1,3} · Ashish Patel*² · Umang Shah² · Afzal Nagani¹ ·
Vruti Parikh¹ · Harnisha Patel¹ · Hirak Shah¹ · Drashti Shah² · Bhavna
Patel¹ · Nilesh Pandey⁴

¹Department of Pharmaceutical Chemistry, Faculty of Pharmacy, Parul
University, Vadodara, Gujarat, India-391760

²Ramanbhai Patel College of Pharmacy, Charotar University of
Science and Technology, CHARUSAT Campus, Changa-388421,
India.

³Piramal Pharma Limited, Pharmaceutical Special Economic Zone,
Ahmedabad, India-382213.

⁴Charotar Institute of Paramedical Science, Charotar University of
Science and Technology, CHARUSAT Campus, Changa-388421,
India.

^1H NMR, ^{13}C NMR and LCMS of compound 11i

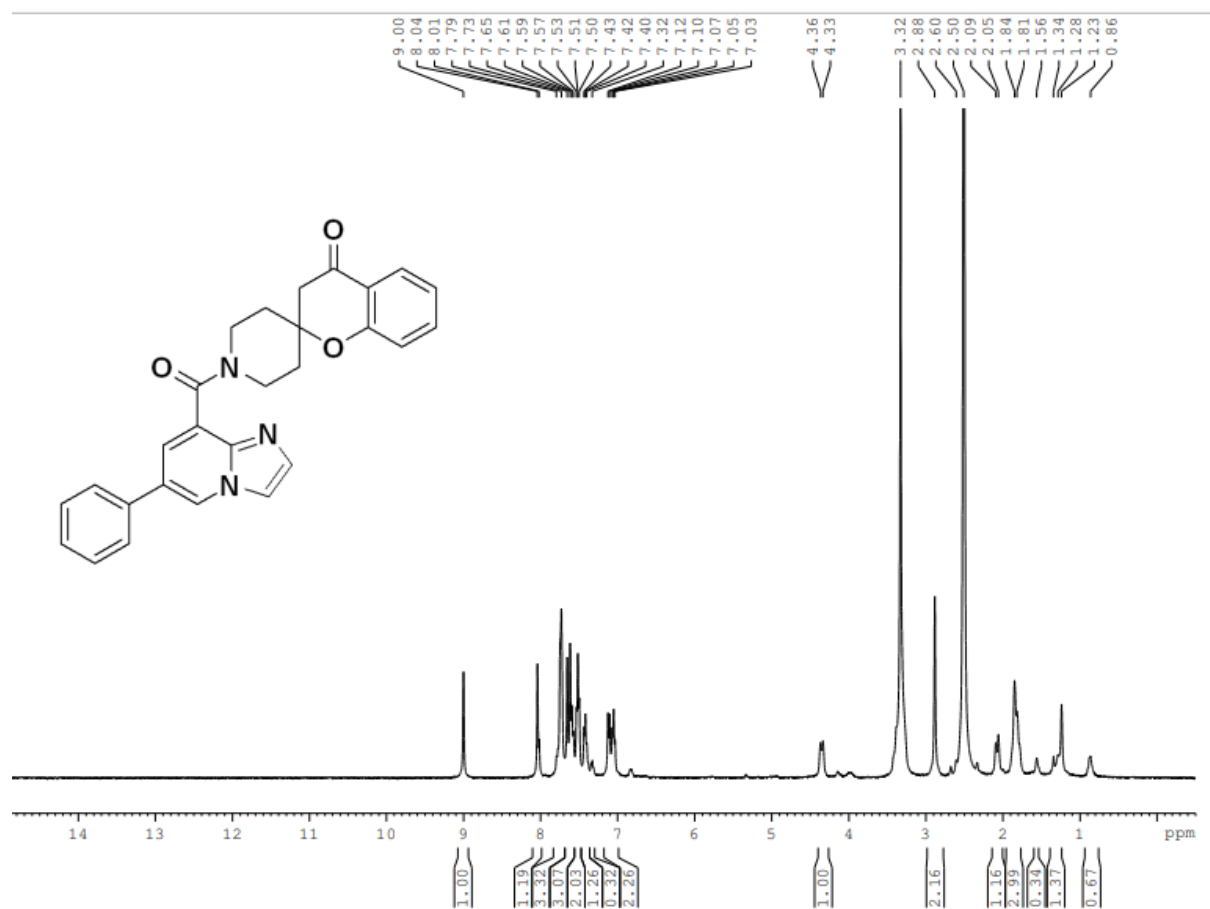

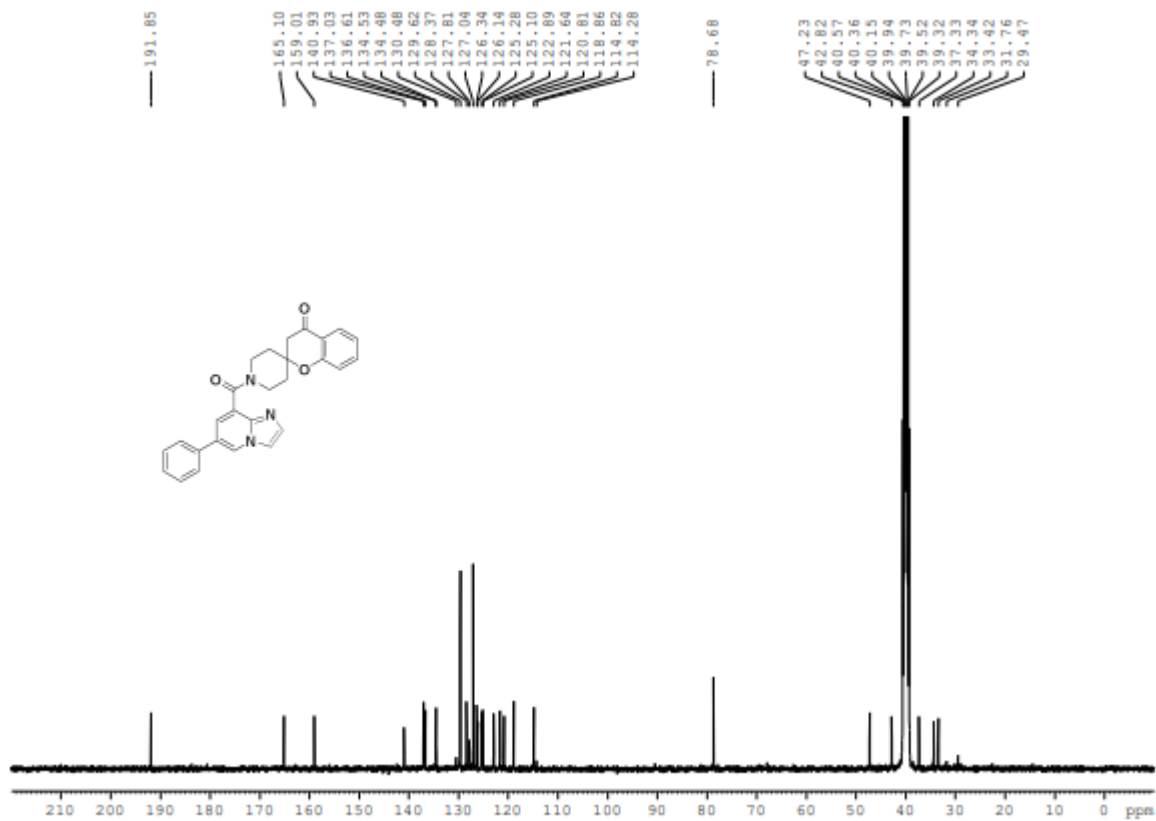

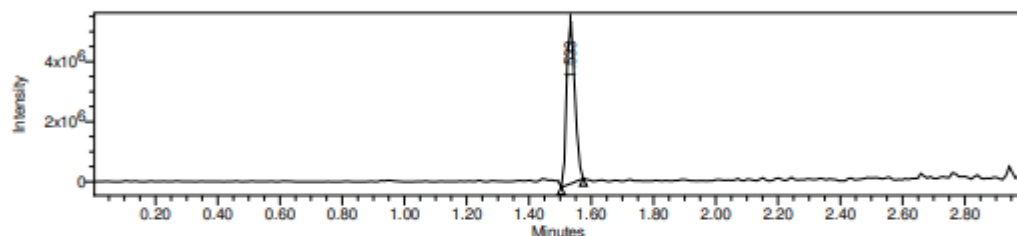
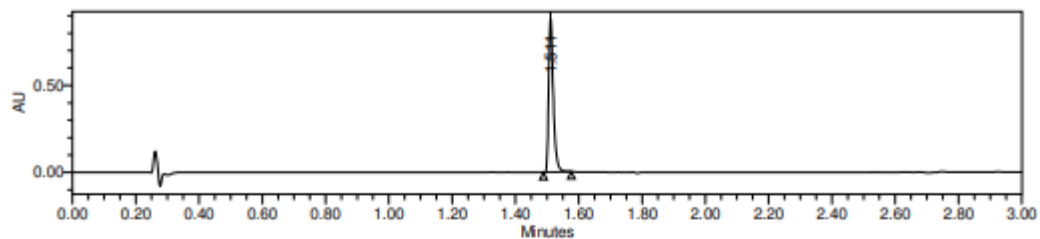

Peak Results
Channel: PDA Spectrum

Retention Time (min)	Base Peak (m/z)	Height (μV)	Area (μV*sec)	% Area	Channel	Channel Name
1	1.511	875685	903508	100.00	PDA Spectrum	254.0nm

Peak Results
Channel: SQ 1: MS Scan

Retention Time (min)	Base Peak (m/z)	Height (μV)	Area (μV*sec)	% Area	Channel	Channel Name	
1	1.533	438.81	5426824	9811375	100.00	SQ 1: MS Scan	MS TIC

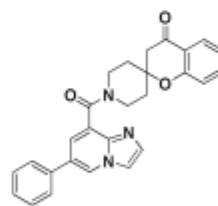

M.W-437.50

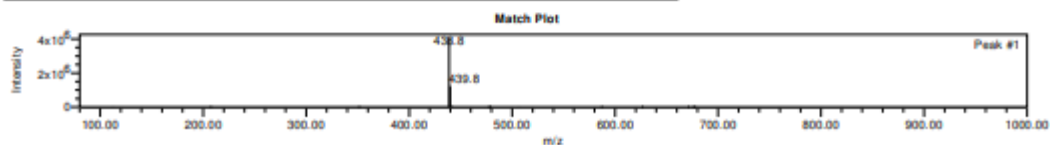

Base Peak 438.81 Channel Description 1: 80.00-1000.00 ES+, Centroid, CV=30 - AVG (1.6:3.0:0.0:1.5) x 30.000 - AVG (1.6:3.0:0.0:1.5) x 30.000 Retention Time 1.533

^1H NMR, ^{13}C NMR and LCMS of compound 11ii

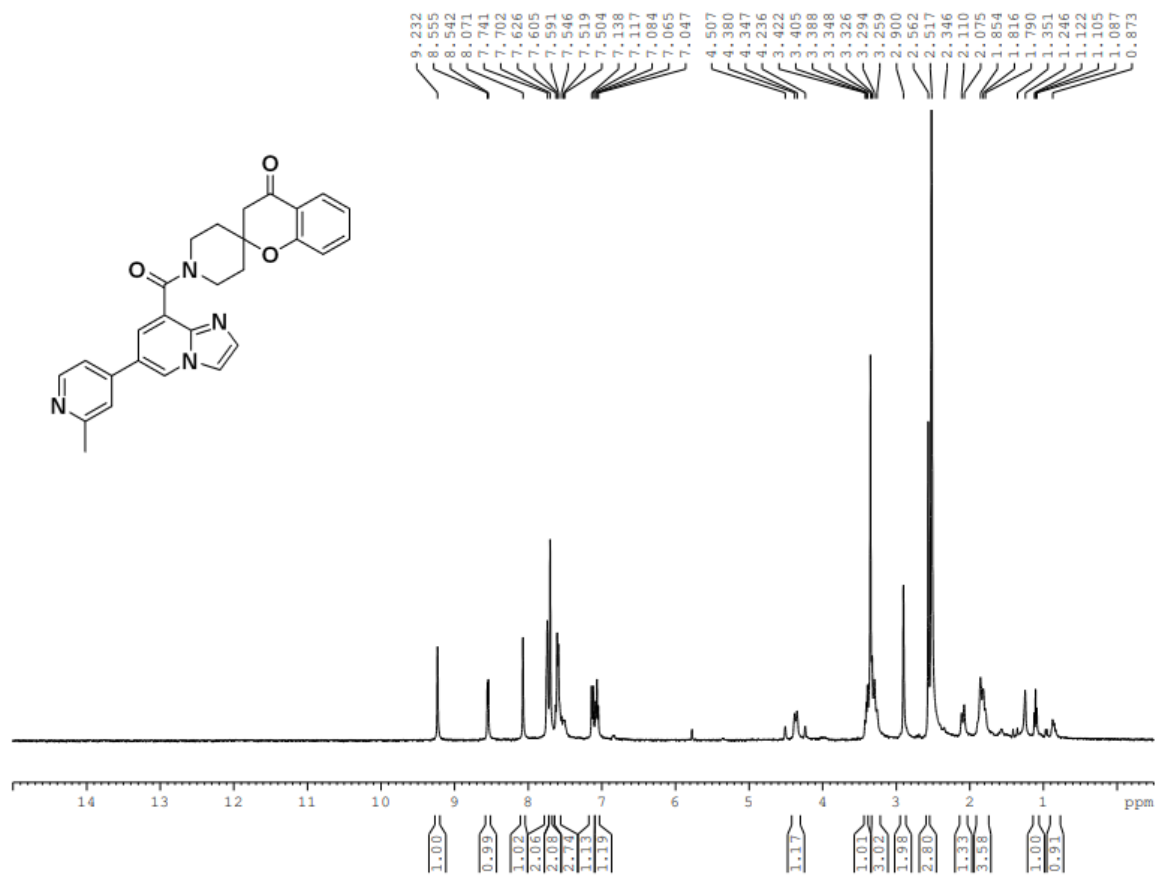

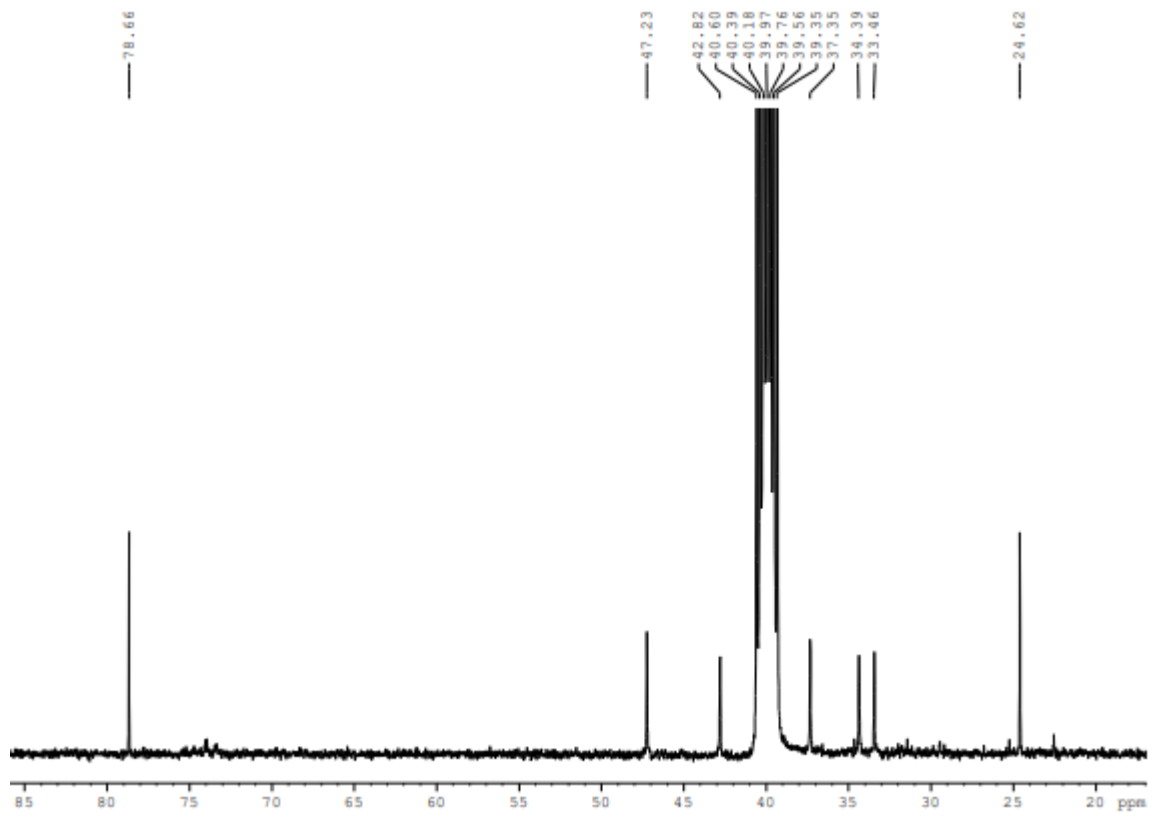

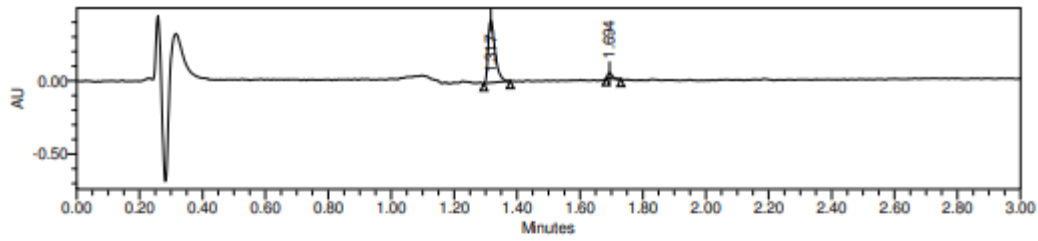

Channel Name 202.0nm; Channel PDA Spectrum

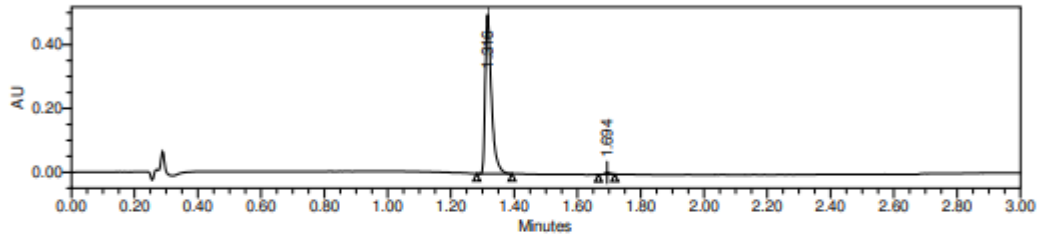

Channel Name 257.0nm; Channel PDA Spectrum

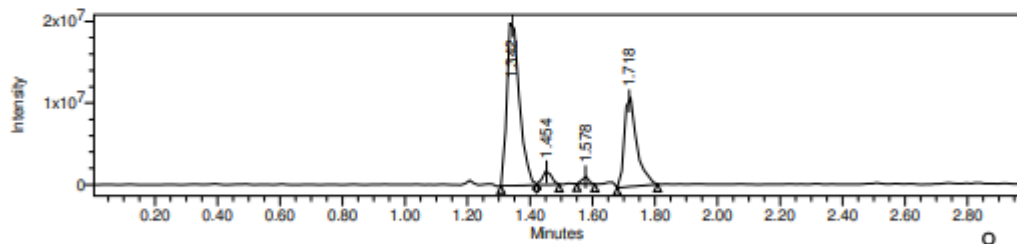

Channel Name MS TIC; Channel SQ 1: MS Scan

Peak Results
Channel: PDA Spectrum

	Retention Time (min)	Base Peak (m/z)	Height (μV)	Area (μV·sec)	% Area	Channel	Channel Name
1	1.316		498716	689400	99.06	PDA Spectrum	257.0nm
2	1.317		425668	649579	94.59	PDA Spectrum	202.0nm
3	1.694		5943	6512	0.94	PDA Spectrum	257.0nm
4	1.694		38169	37148	5.41	PDA Spectrum	202.0nm

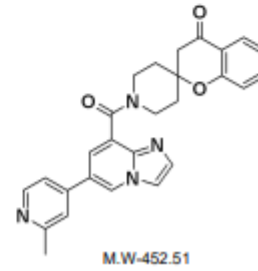

Channel: SQ 1: MS Scan

	Retention Time (min)	Base Peak (m/z)	Height (µV)	Area (µV*sec)	% Area	Channel	Channel Name
1	1.342	453.47	21320283	55931723	61.35	SQ 1: MS Scan	MS TIC
2	1.454	478.36	1693942	3450866	3.79	SQ 1: MS Scan	MS TIC
3	1.578	267.27	930324	1369276	1.50	SQ 1: MS Scan	MS TIC
4	1.718	587.49	11097895	30411139	33.36	SQ 1: MS Scan	MS TIC

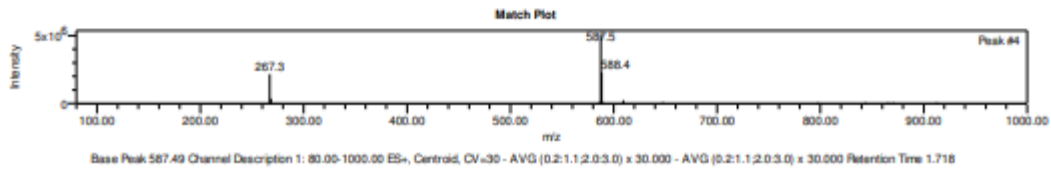
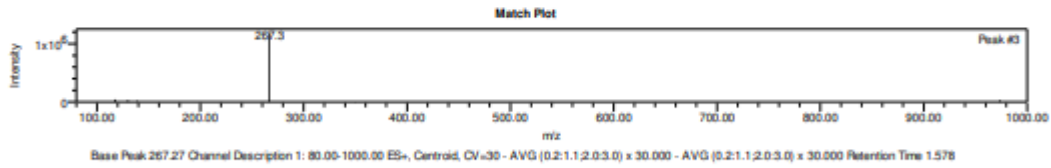
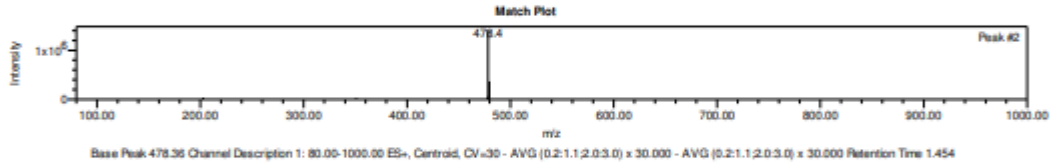
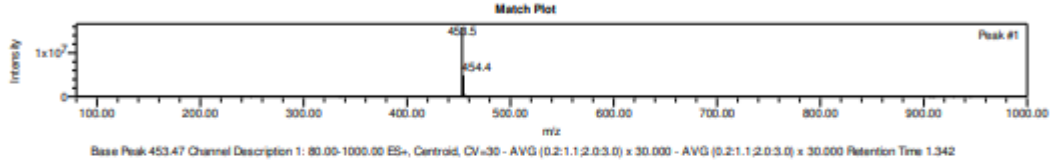

¹H NMR and LCMS of compound 11iii

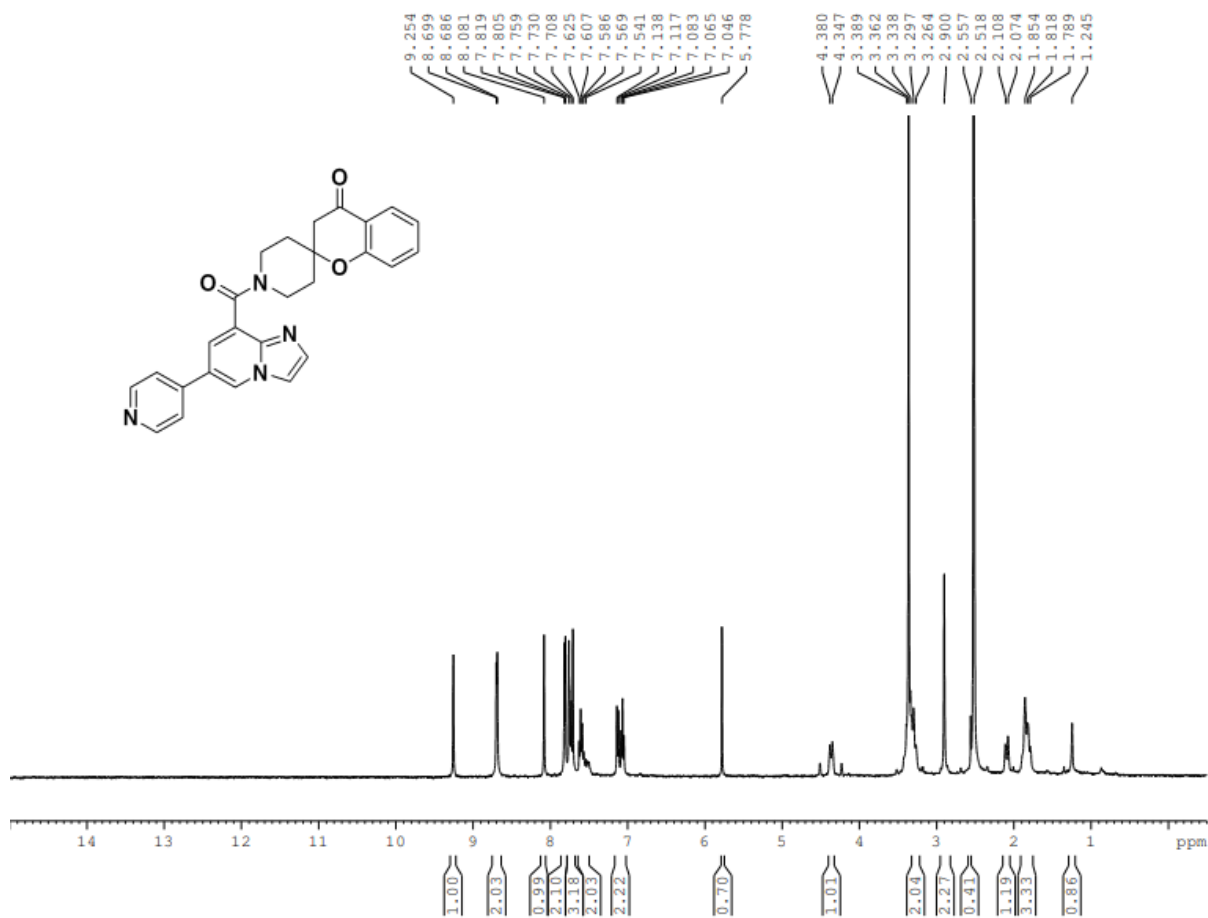

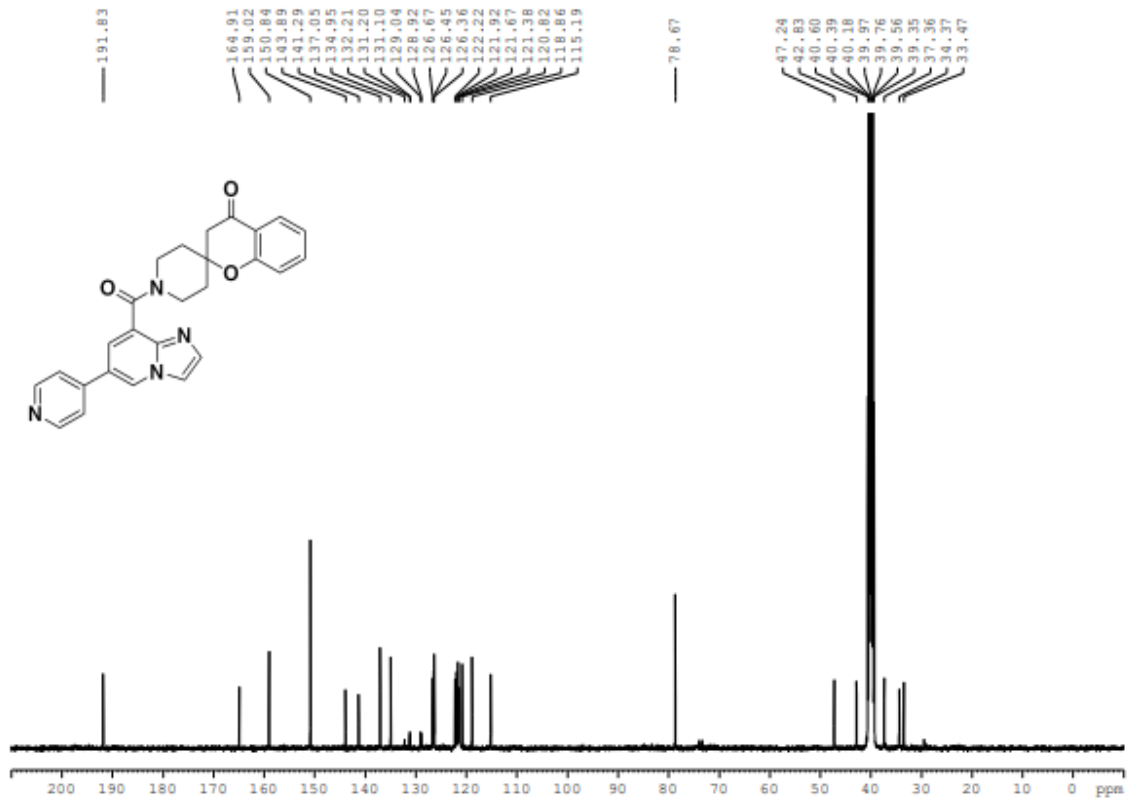

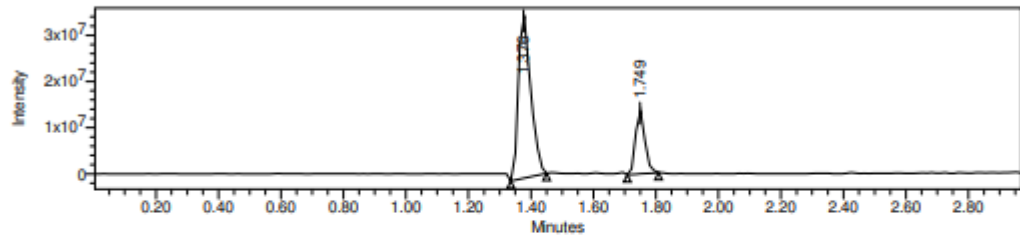
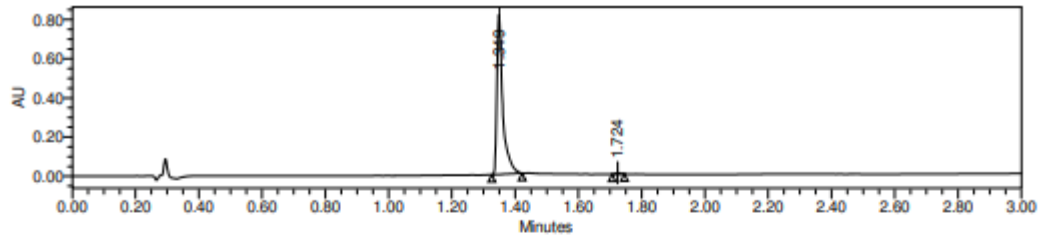

Peak Results
Channel: PDA Spectrum

Retention Time (min)	Base Peak (m/z)	Height (μV)	Area (μV*sec)	% Area	Channel	Channel Name
1		816148	1051427	99.33	PDA Spectrum	254.0nm
2		6915	7070	0.67	PDA Spectrum	254.0nm

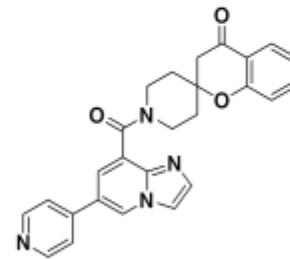

M.W-438.49

Peak Results
Channel: SQ 1: MS Scan

Retention Time (min)	Base Peak (m/z)	Height (μV)	Area (μV*sec)	% Area	Channel	Channel Name
1	439.42	35282785	97713718	77.27	SQ 1: MS Scan	MS TIC
2	587.44	13684540	28736100	22.73	SQ 1: MS Scan	MS TIC

Match Plot

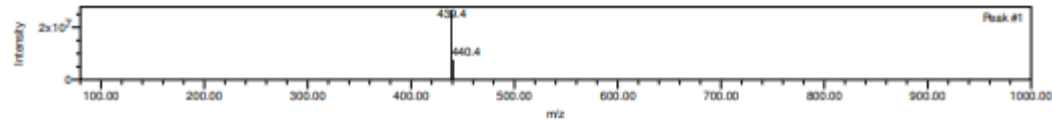

Match Plot

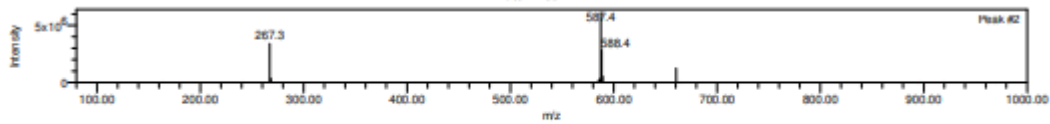

Base Peak 587.44 Channel Description 1: 80.00-1000.00 ES+, Centroid, CV=30 - AVG (0.0:1.2;1.9:3.0) x 50.000 - AVG (0.0:1.2;1.9:3.0) x 20.000 Retention Time 1.749

^1H NMR, ^{13}C NMR and LCMS of compound 11iv



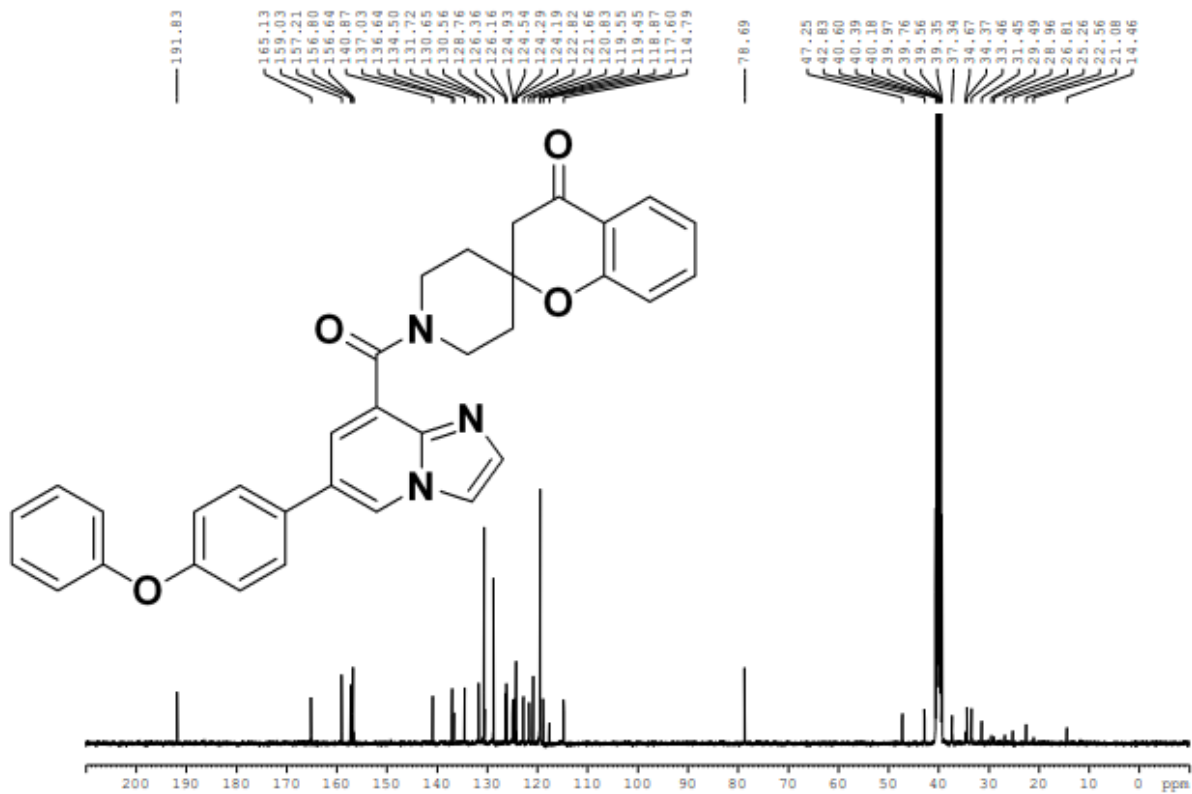

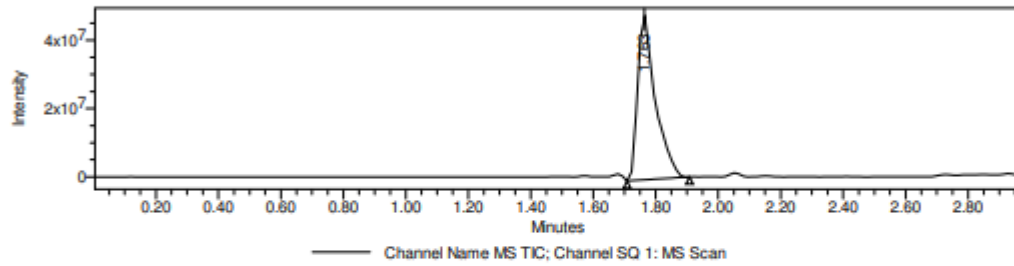
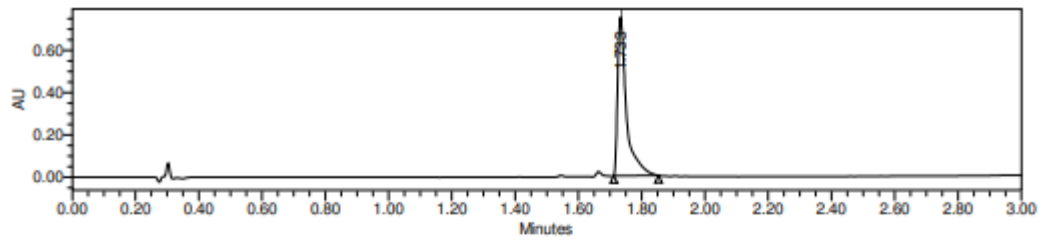

Peak Results
Channel: PDA Spectrum

Retention Time (min)	Base Peak (m/z)	Height (μV)	Area (μV·sec)	% Area	Channel	Channel Name
1	1.733	748525	1455660	100.00	PDA Spectrum	254.0nm

Peak Results
Channel: SQ 1: MS Scan

Retention Time (min)	Base Peak (m/z)	Height (μV)	Area (μV·sec)	% Area	Channel	Channel Name
1	1.763	530.45	489645803	100.00	SQ 1: MS Scan	MS TIC

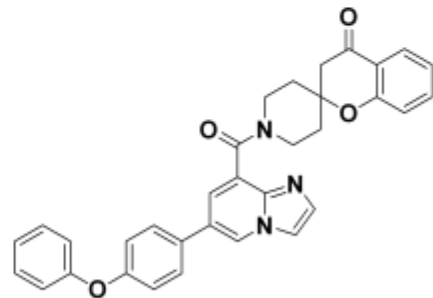

M.W-529.60

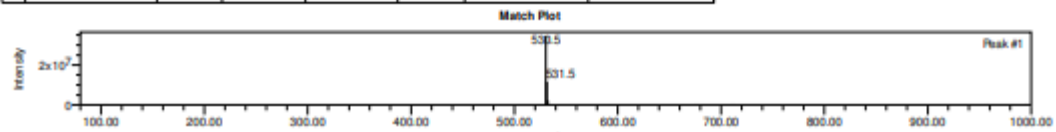

^1H NMR, ^{13}C NMR and LCMS of compound 11v

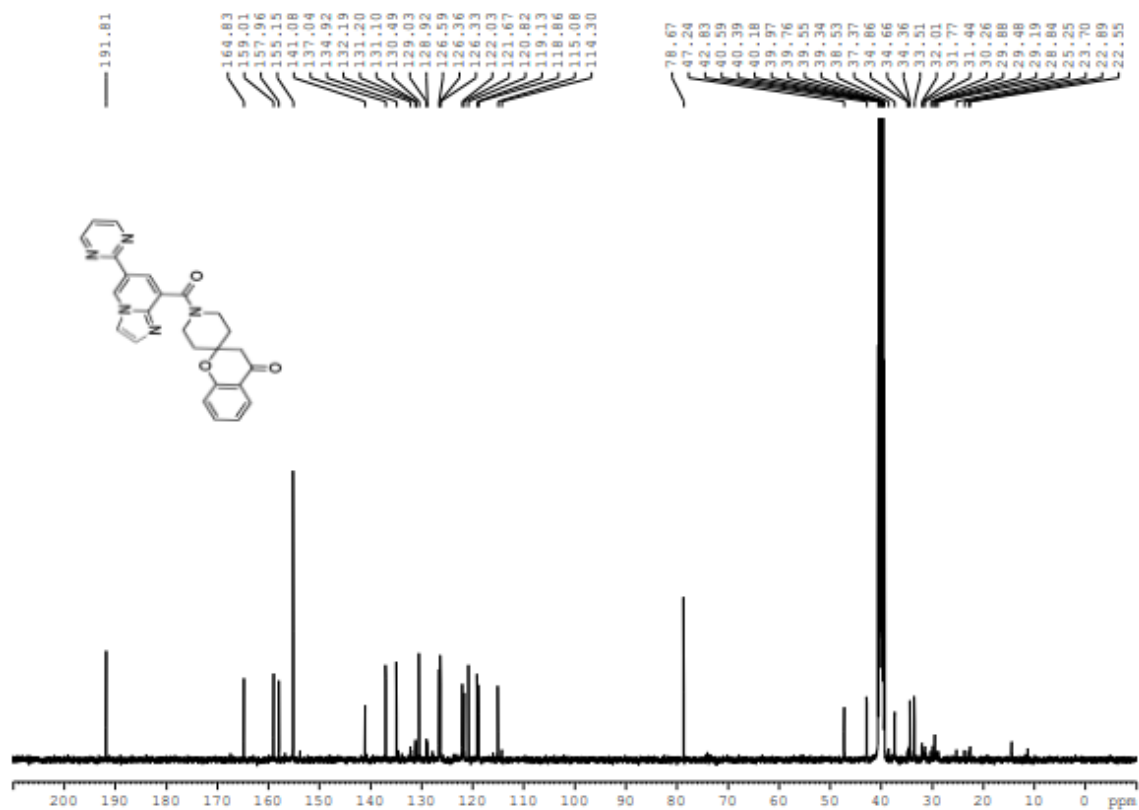
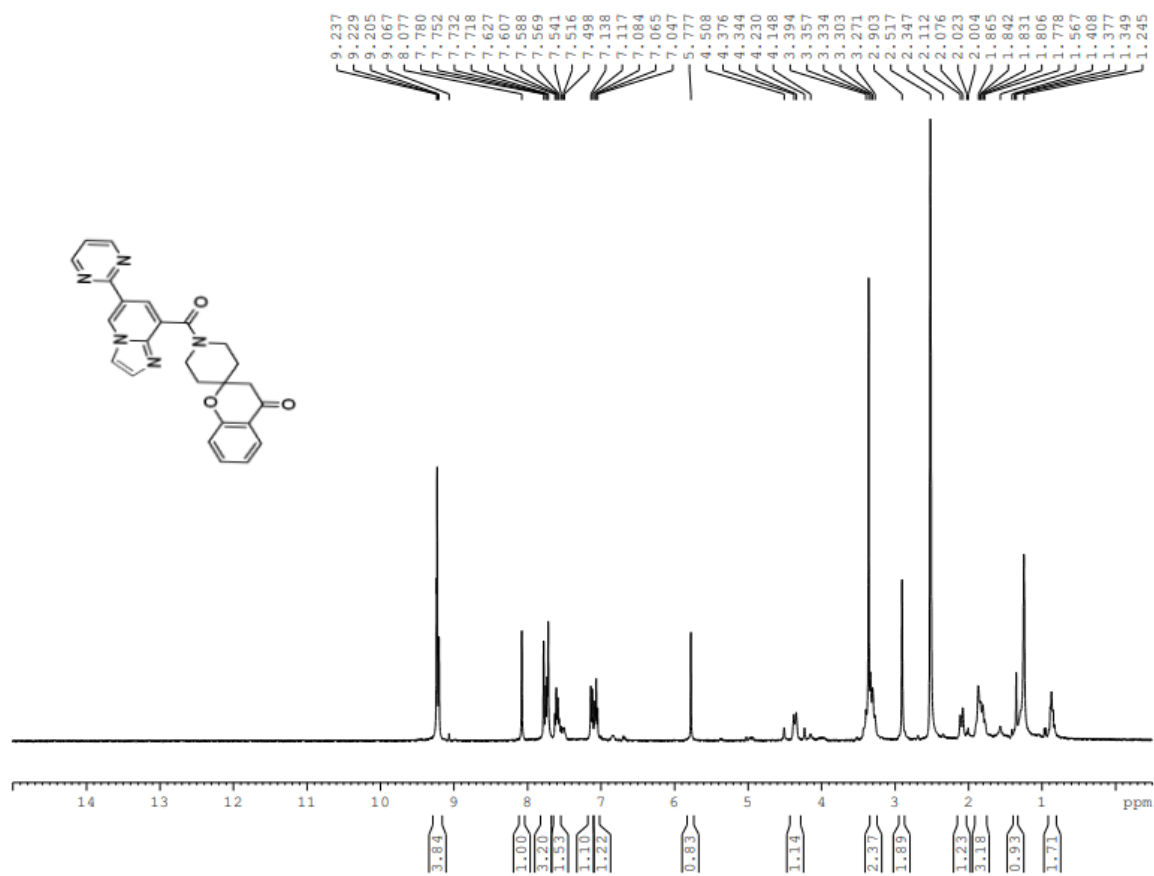

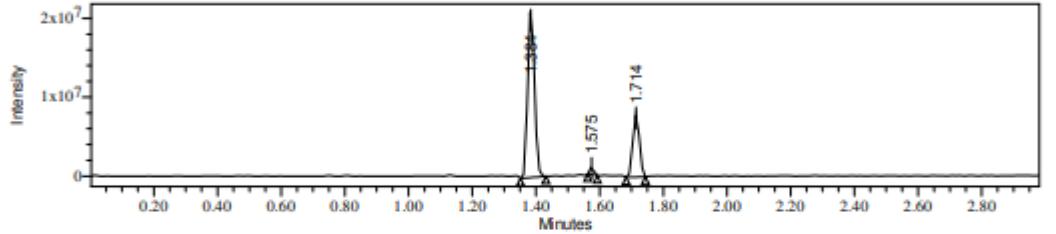
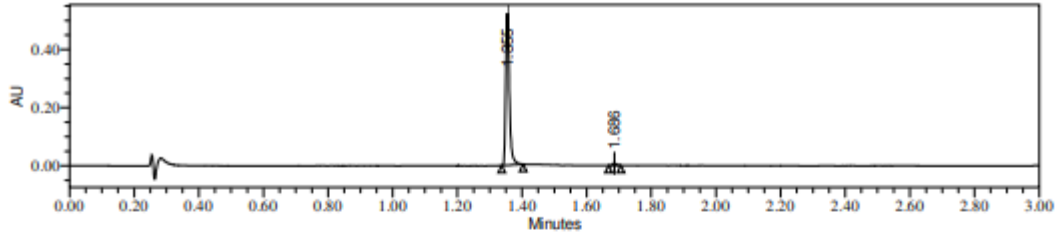

Peak Results

Channel: PDA Spectrum

Retention Time (min)	Base Peak (m/z)	Height (μV)	Area (μV*sec)	% Area	Channel	Channel Name
1	1.355	524243	413342	98.57	PDA Spectrum	242.0nm
2	1.686	7219	5979	1.43	PDA Spectrum	242.0nm

Peak Results

Channel: SQ 1: MS Scan

Retention Time (min)	Base Peak (m/z)	Height (μV)	Area (μV*sec)	% Area	Channel	Channel Name	
1	1.384	440.27	21471928	32338585	72.63	SQ 1: MS Scan	MS TIC
2	1.575	267.18	875595	827056	1.86	SQ 1: MS Scan	MS TIC
3	1.714	587.28	7777664	11359867	25.51	SQ 1: MS Scan	MS TIC

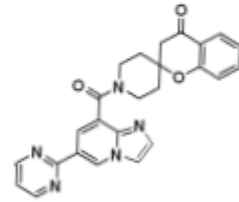

M.W-439.48

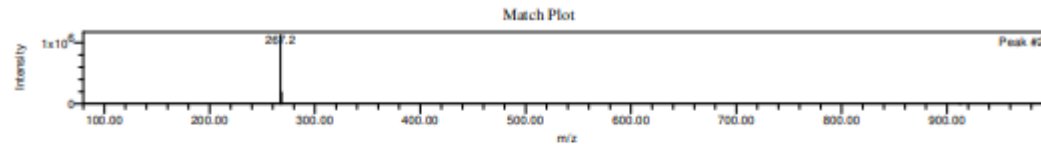
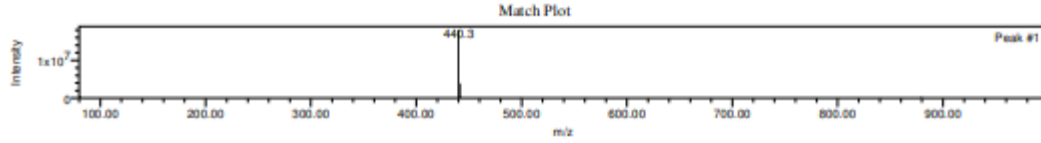

Base Peak 267.18 Channel Description 1: 80.00-1000.00 ES+, Centroid, CV=30 - AVG (1.8:3.0:0.0:1.3) x 80.000 - AVG (1.8:3.0:0.0:1.3) x 80.000 Retention Time 1.575

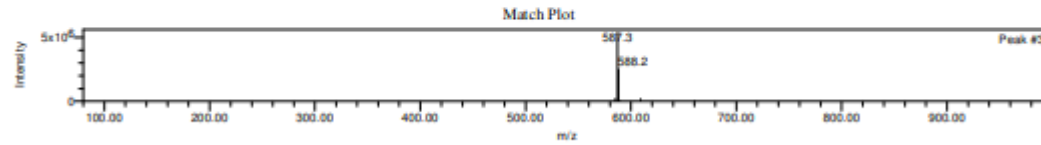

Base Peak 587.28 Channel Description 1: 80.00-1000.00 ES+, Centroid, CV=30 - AVG (1.8:3.0:0.0:1.3) x 80.000 - AVG (1.8:3.0:0.0:1.3) x 80.000 Retention Time 1.714

^1H NMR, ^{13}C NMR and LCMS of compound 11vi

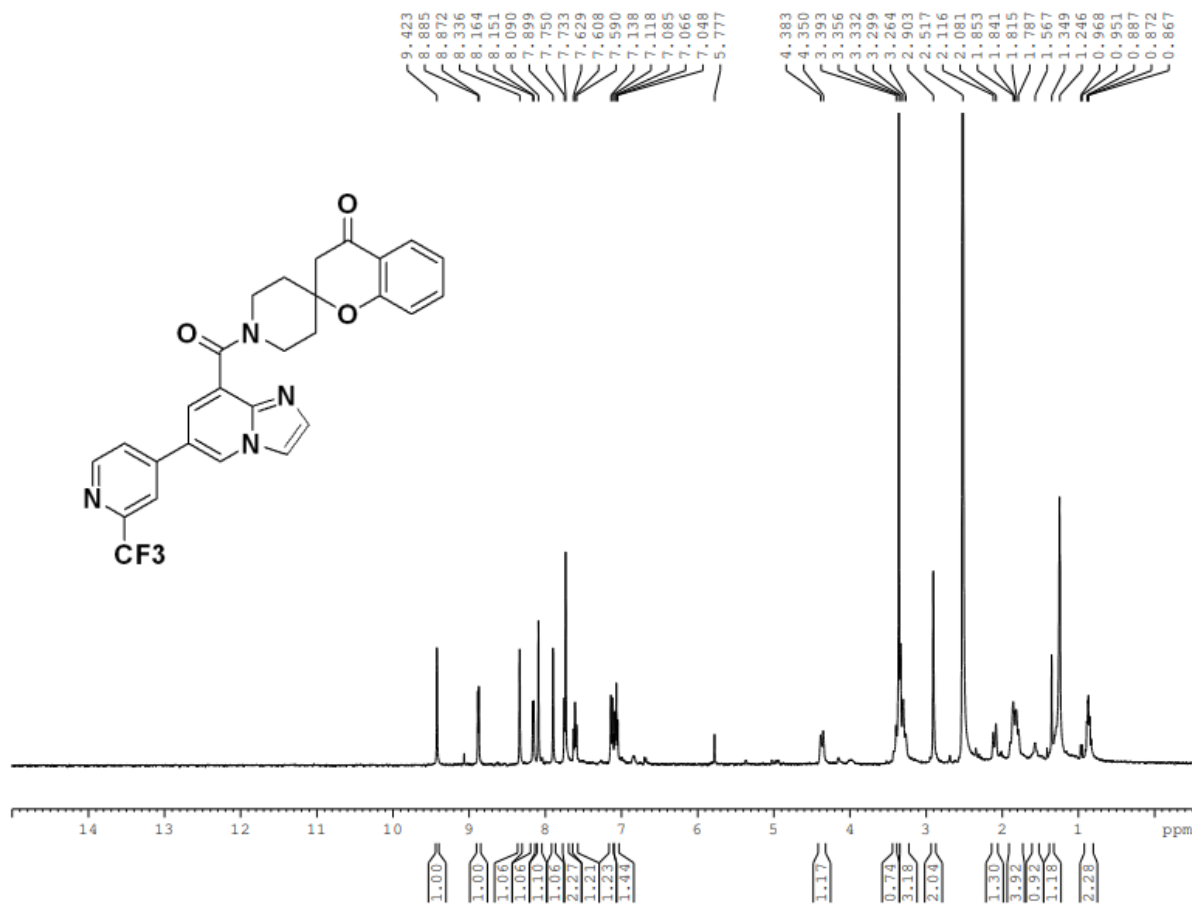

9.423
8.885
8.872
8.336
8.164
8.151
8.090
7.899
7.750
7.733
7.629
7.608
7.590
7.138
7.118
7.085
7.066
7.048
5.777

4.383
4.350
3.393
3.356
3.332
3.299
3.264
2.903
2.517
2.116
2.081
1.893
1.841
1.815
1.787
1.567
1.349
1.246
0.968
0.951
0.887
0.872
0.867

1.00
1.00
1.06
1.10
1.06
2.27
1.21
1.23
1.44

1.17
0.74
3.18
2.04
1.30
3.92
0.92
1.18
2.28

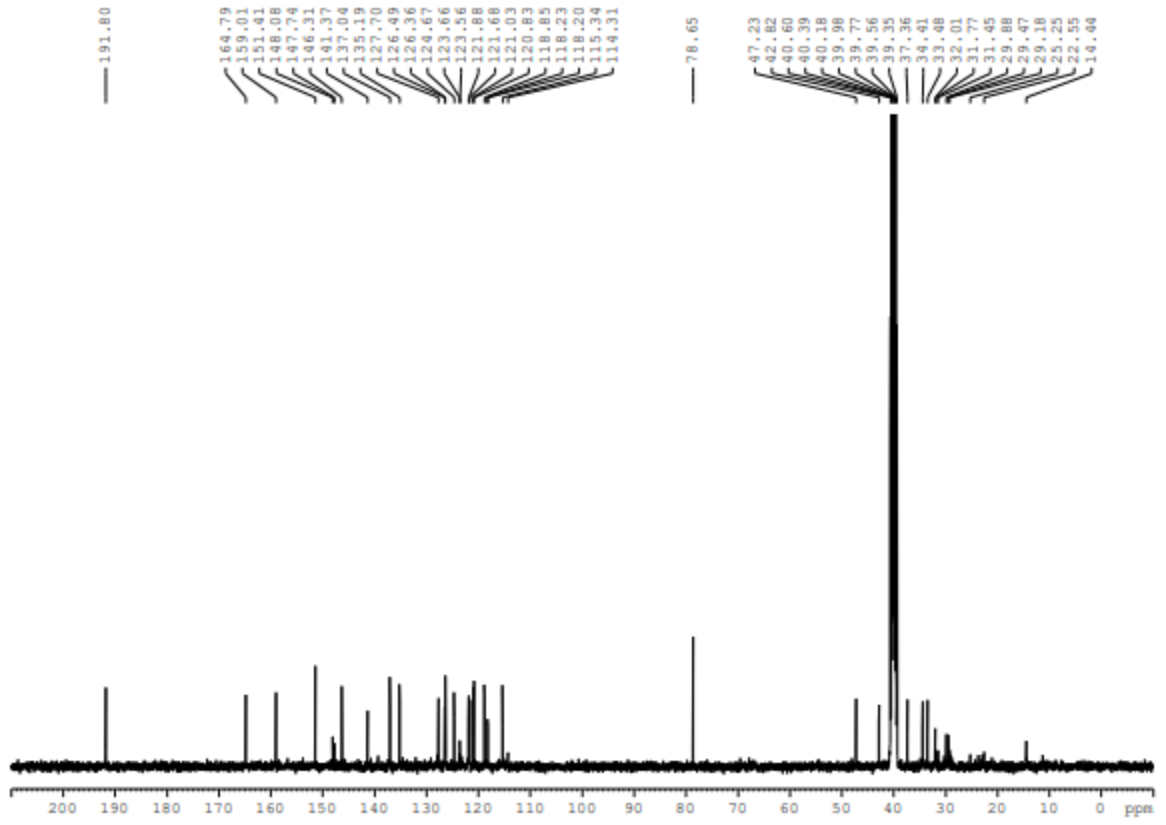

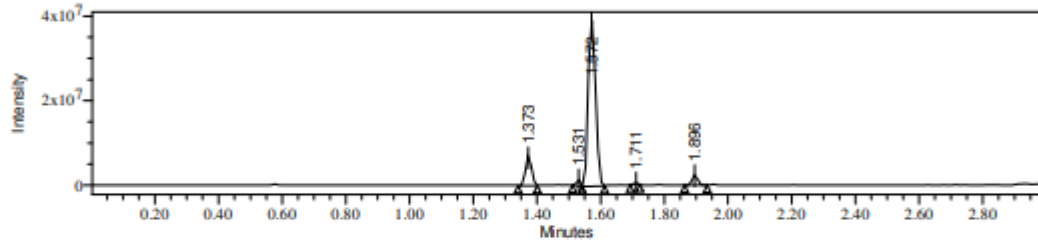
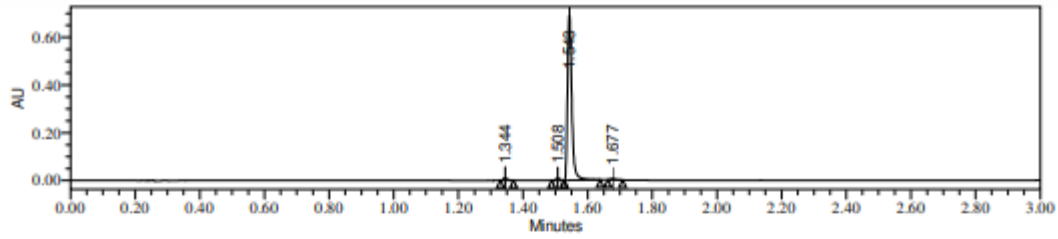

Peak Results
Channel: PDA Spectrum

Retention Time (min)	Base Peak (m/z)	Height (μV)	Area (μV*sec)	% Area	Channel	Channel Name
1	1.344	11196	9225	1.39	PDA Spectrum	254.0nm
2	1.508	8889	7332	1.11	PDA Spectrum	254.0nm
3	1.543	691886	641268	96.74	PDA Spectrum	254.0nm
4	1.677	4976	5066	0.76	PDA Spectrum	254.0nm

Peak Results
Channel: SQ 1: MS Scan

Retention Time (min)	Base Peak (m/z)	Height (μV)	Area (μV*sec)	% Area	Channel	Channel Name
1	1.373	362.27	6963717	11.71	SQ 1: MS Scan	MS TIC
2	1.531	438.38	1472023	1.50	SQ 1: MS Scan	MS TIC
3	1.572	507.33	39248412	82.61	SQ 1: MS Scan	MS TIC
4	1.711	587.23	368414	0.44	SQ 1: MS Scan	MS TIC
5	1.896	345.13	2384729	3.73	SQ 1: MS Scan	MS TIC

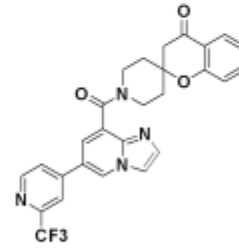

M.W-506.49

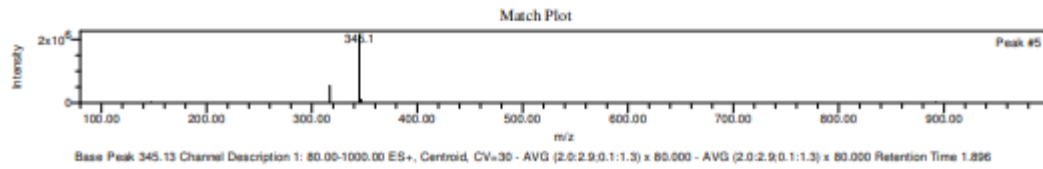
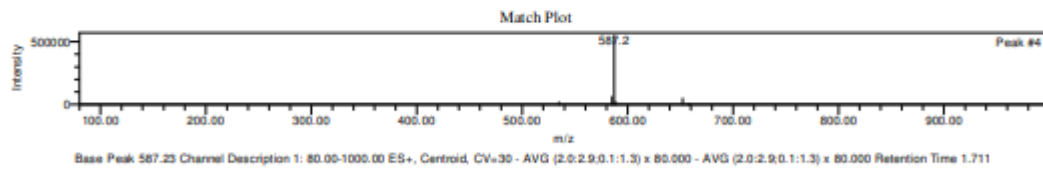
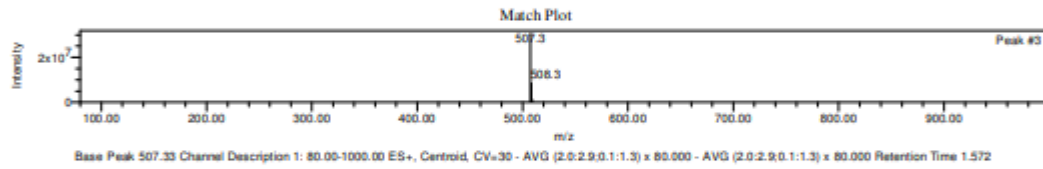
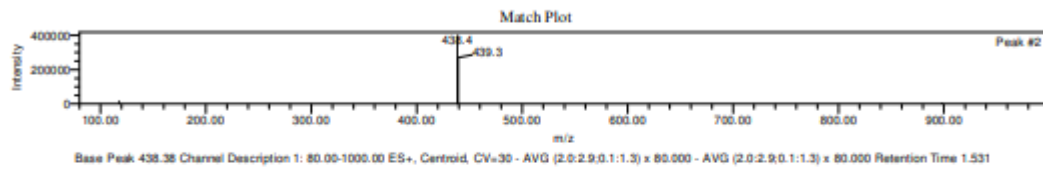
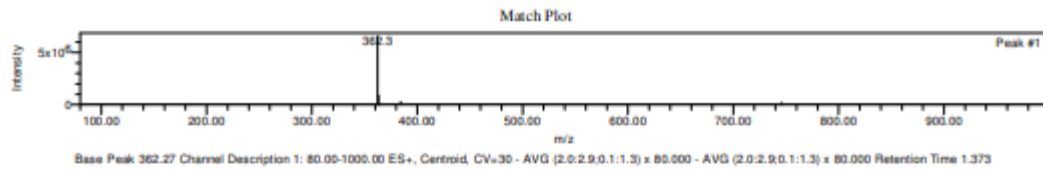

^1H NMR, ^{13}C NMR and LCMS of compound 11vii

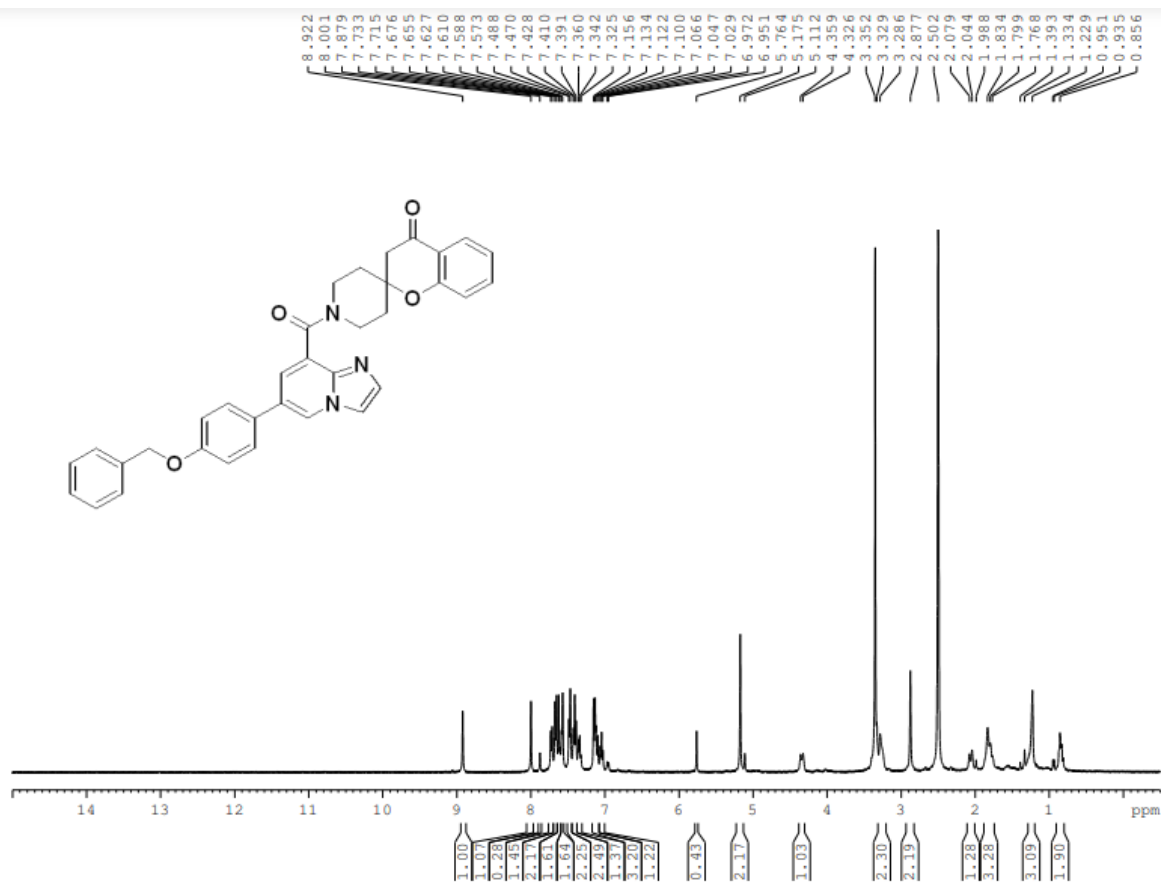

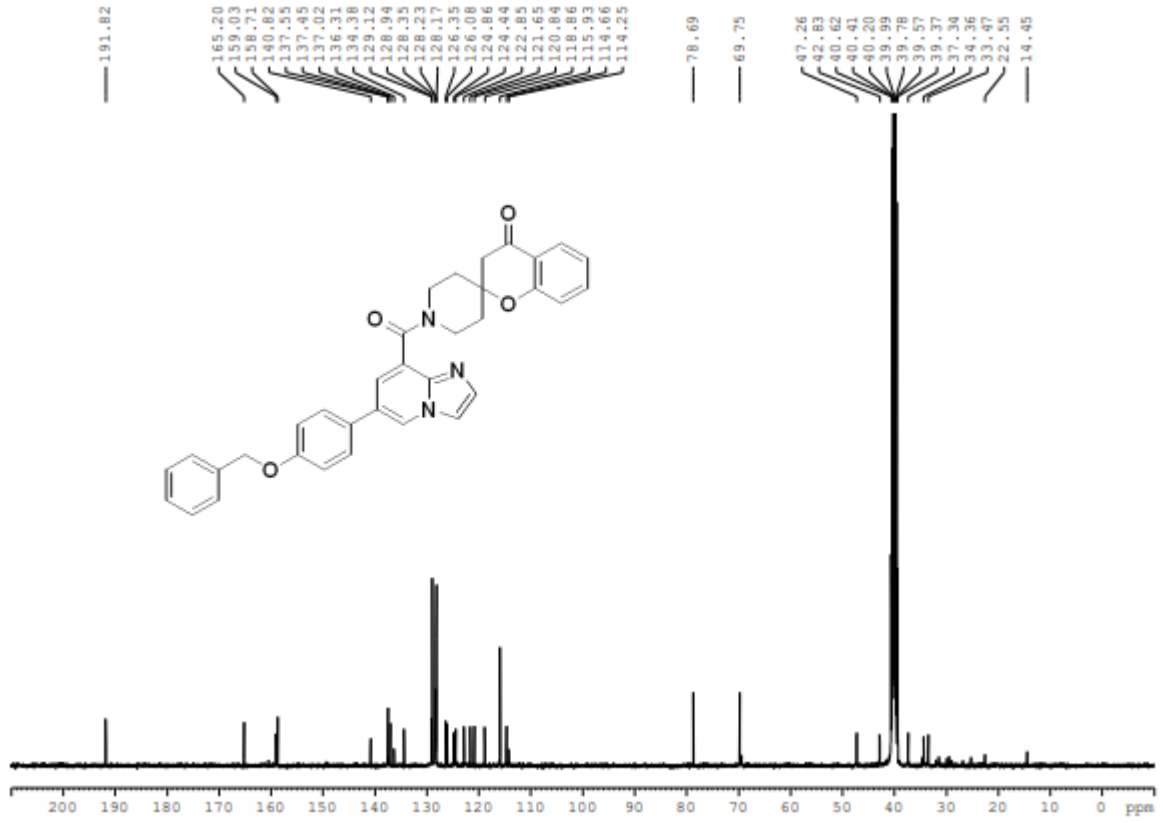

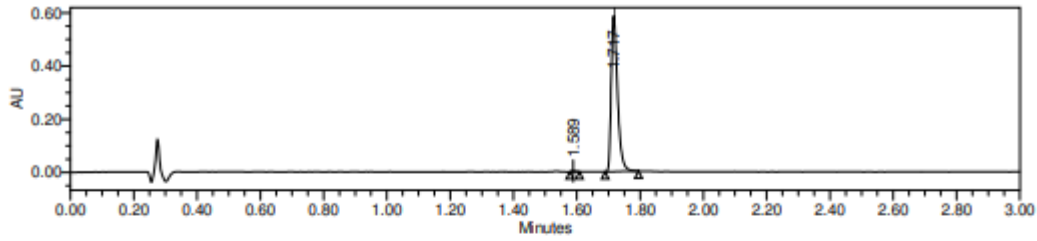

Channel Name 265.0nm; Channel PDA Spectrum

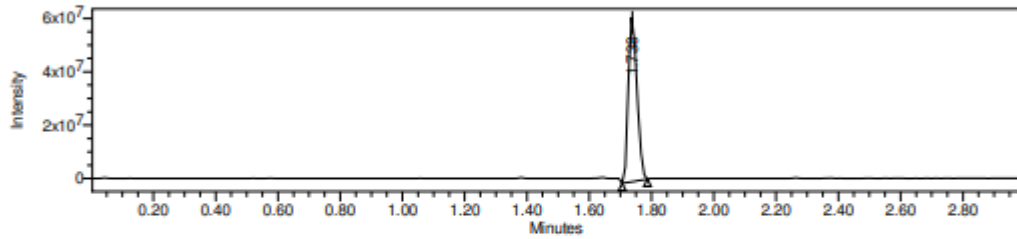

Channel Name MS TIC; Channel SQ 1: MS Scan

Peak Results
Channel: PDA Spectrum

Retention Time (min)	Base Peak (m/z)	Height (μV)	Area (μV*sec)	% Area	Channel	Channel Name
1	1.589	3037	2609	0.32	PDA Spectrum	265.0nm
2	1.717	585015	814723	99.68	PDA Spectrum	265.0nm

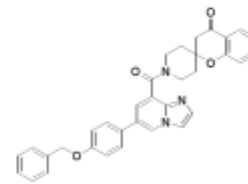

M.W-543.62

Peak Results
Channel: SQ 1: MS Scan

Retention Time (min)	Base Peak (m/z)	Height (μV)	Area (μV*sec)	% Area	Channel	Channel Name
1	1.738	544.78	119197901	100.00	SQ 1: MS Scan	MS TIC

Match Plot

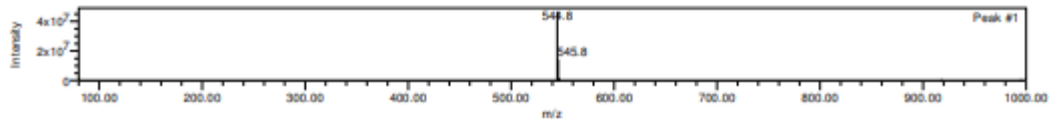

^1H NMR, ^{13}C NMR and LCMS of compound 11viii

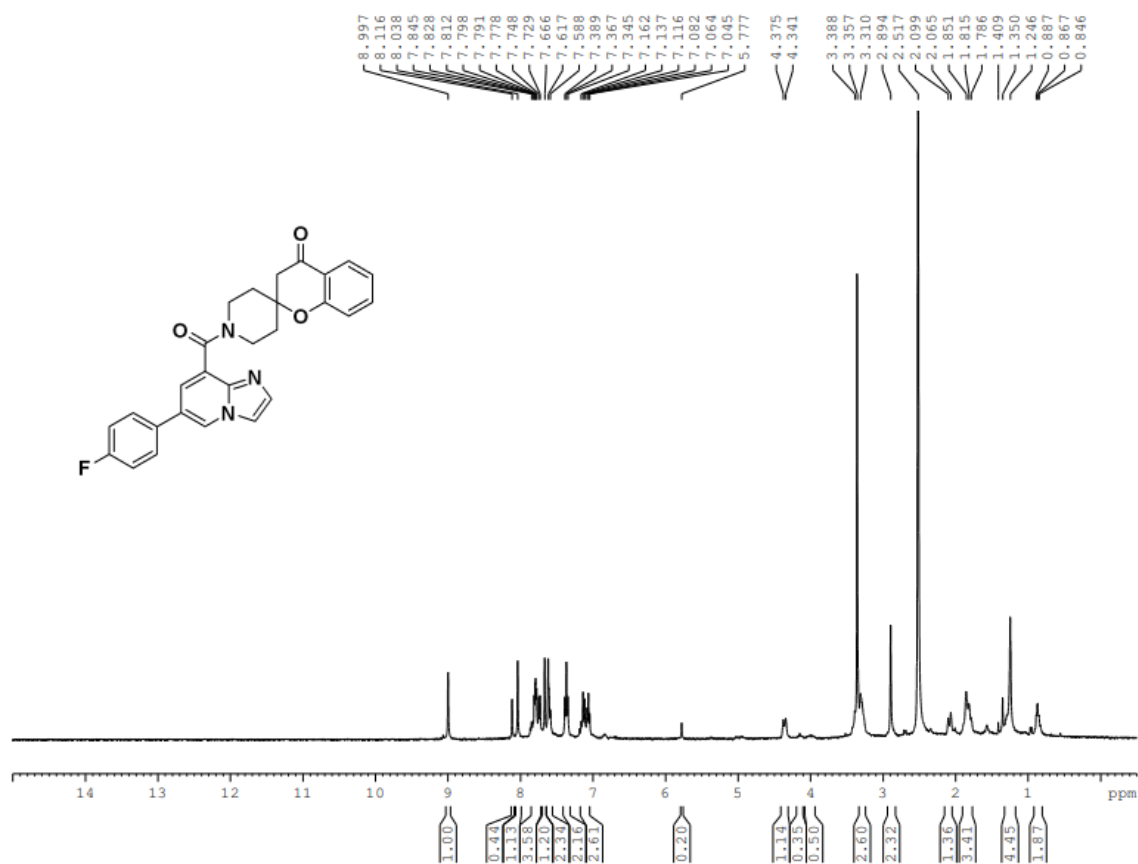

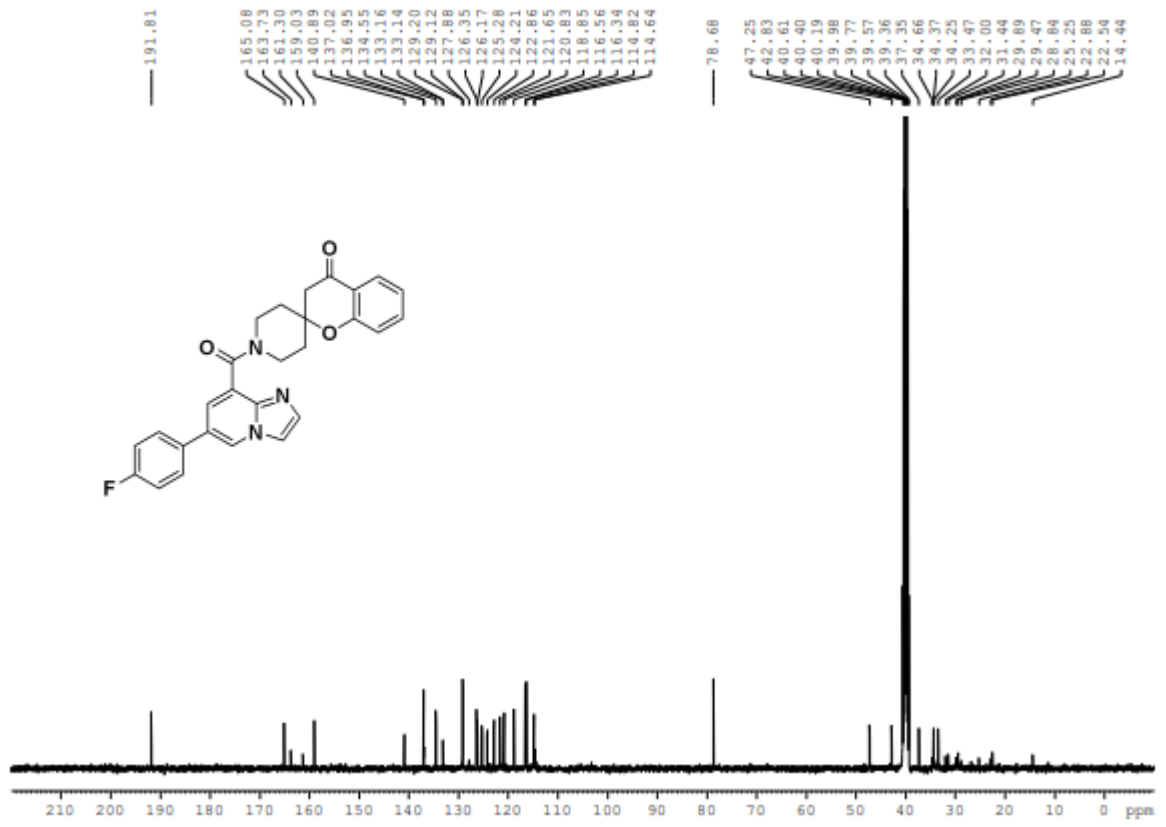

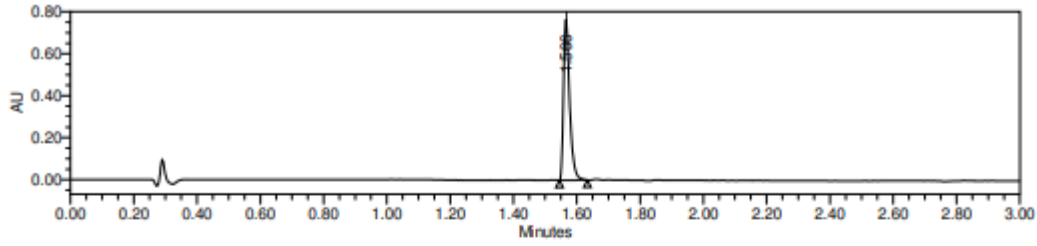

Channel Name 254.0nm; Channel PDA Spectrum

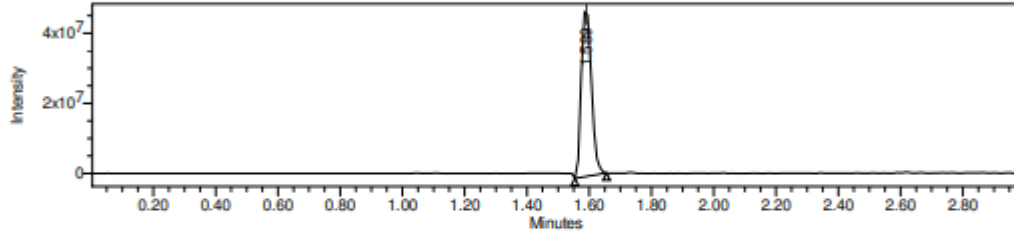

Channel Name MS TIC; Channel SQ 1: MS Scan

Peak Results
Channel: PDA Spectrum

Retention Time (min)	Base Peak (m/z)	Height (μV)	Area (μV*sec)	% Area	Channel	Channel Name
1	1.566	768136	1025361	100.00	PDA Spectrum	254.0nm

Peak Results
Channel: SQ 1: MS Scan

Retention Time (min)	Base Peak (m/z)	Height (μV)	Area (μV*sec)	% Area	Channel	Channel Name
1	1.589	456.61	108250666	100.00	SQ 1: MS Scan	MS TIC

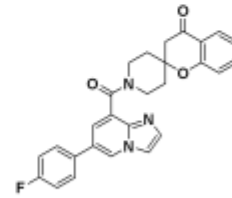

M.W-455.49

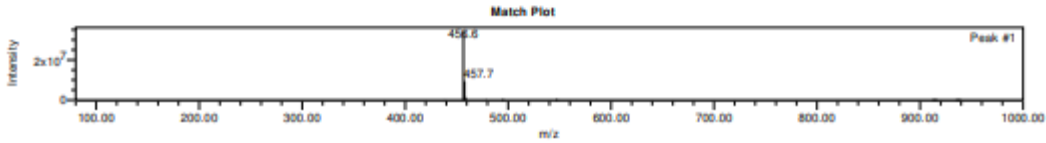

^1H NMR, ^{13}C NMR and LCMS of compound 11ix

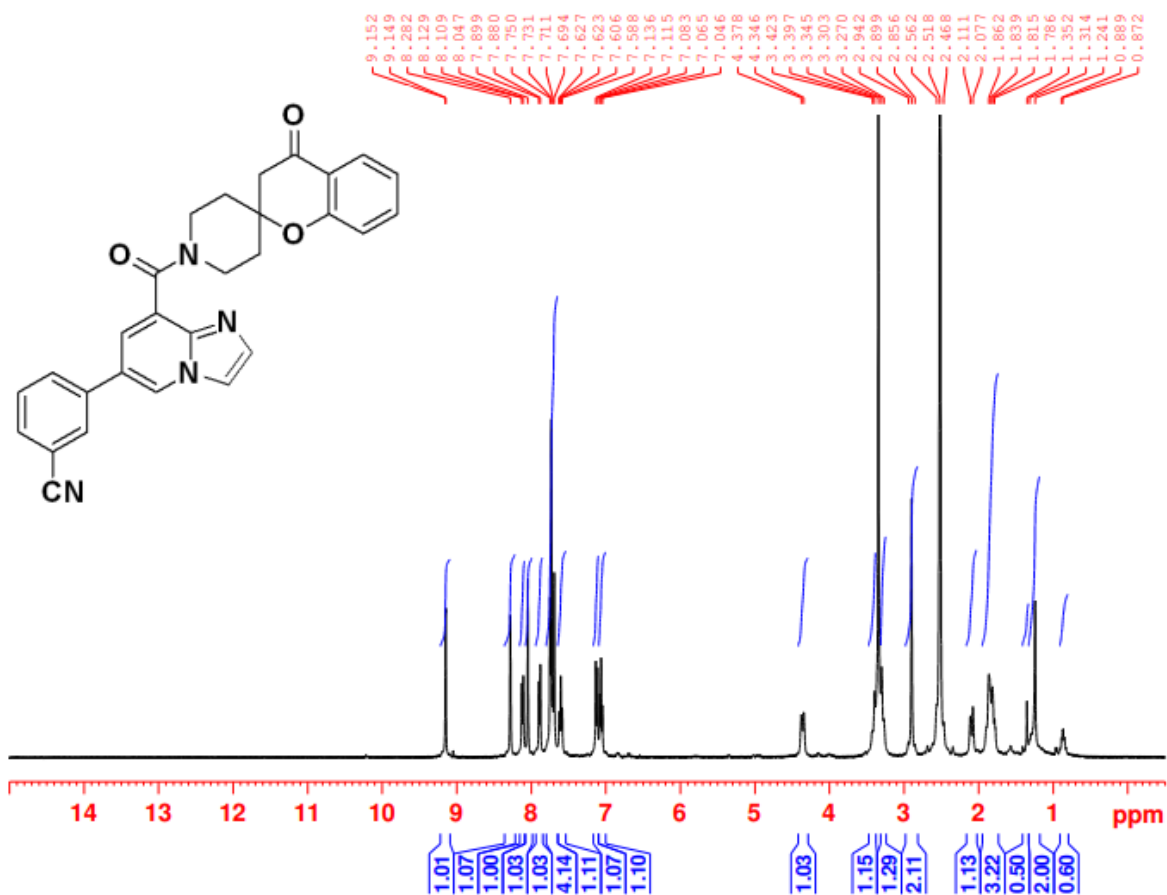

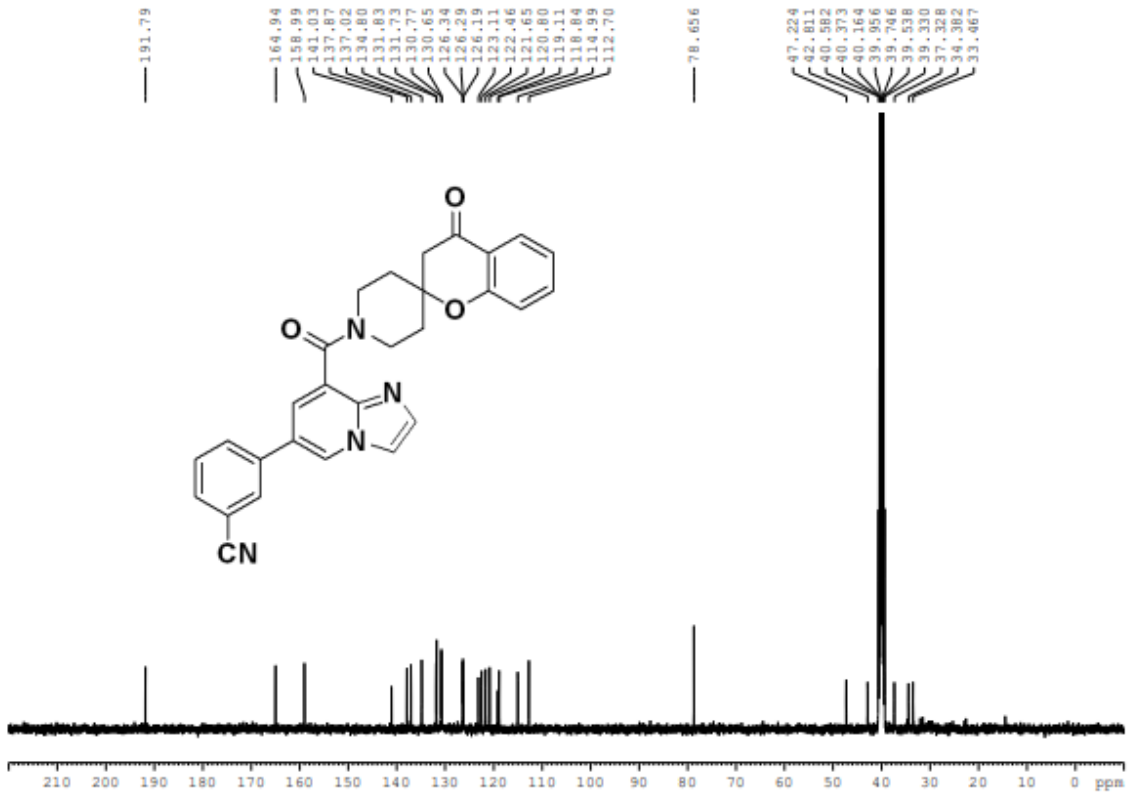

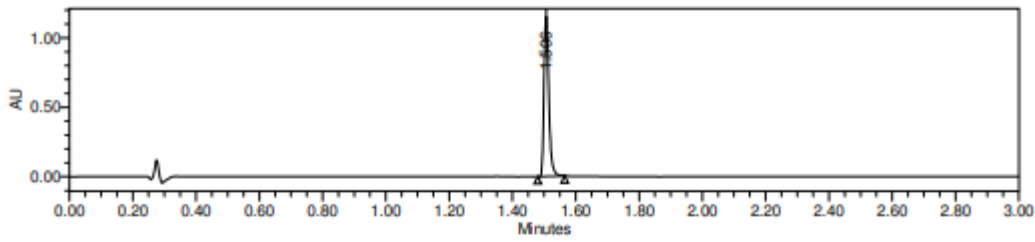

Channel Name 254.0nm; Channel PDA Spectrum

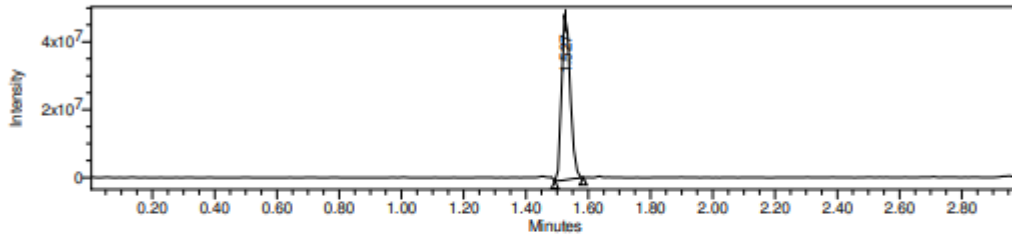

Channel Name MS TIC; Channel SQ 1: MS Scan

Peak Results
Channel: PDA Spectrum

Retention Time (min)	Base Peak (m/z)	Height (μV)	Area (μV*sec)	% Area	Channel	Channel Name
1	1.506	1149294	1219079	100.00	PDA Spectrum	254.0nm

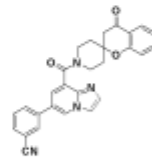

M.W-462.51

Peak Results
Channel: SQ 1: MS Scan

Retention Time (min)	Base Peak (m/z)	Height (μV)	Area (μV*sec)	% Area	Channel	Channel Name
1	1.527	463.61	94101598	100.00	SQ 1: MS Scan	MS TIC

Match Plot

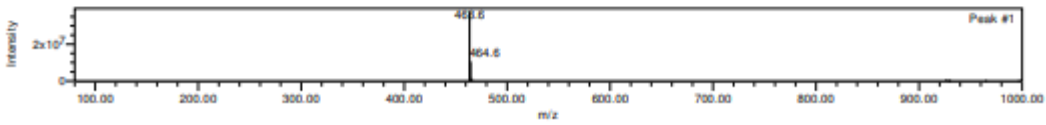

Base Peak 463.61 Channel Description 1: 80.00-1000.00 ES+, Centroid, CV=30 - AVG (1.7;2.9;0.4;1.4) x 69.000 - AVG (1.7;2.9;0.4;1.4) x 69.000 Retention Time 1.527

^1H NMR, ^{13}C NMR and LCMS of compound 11x

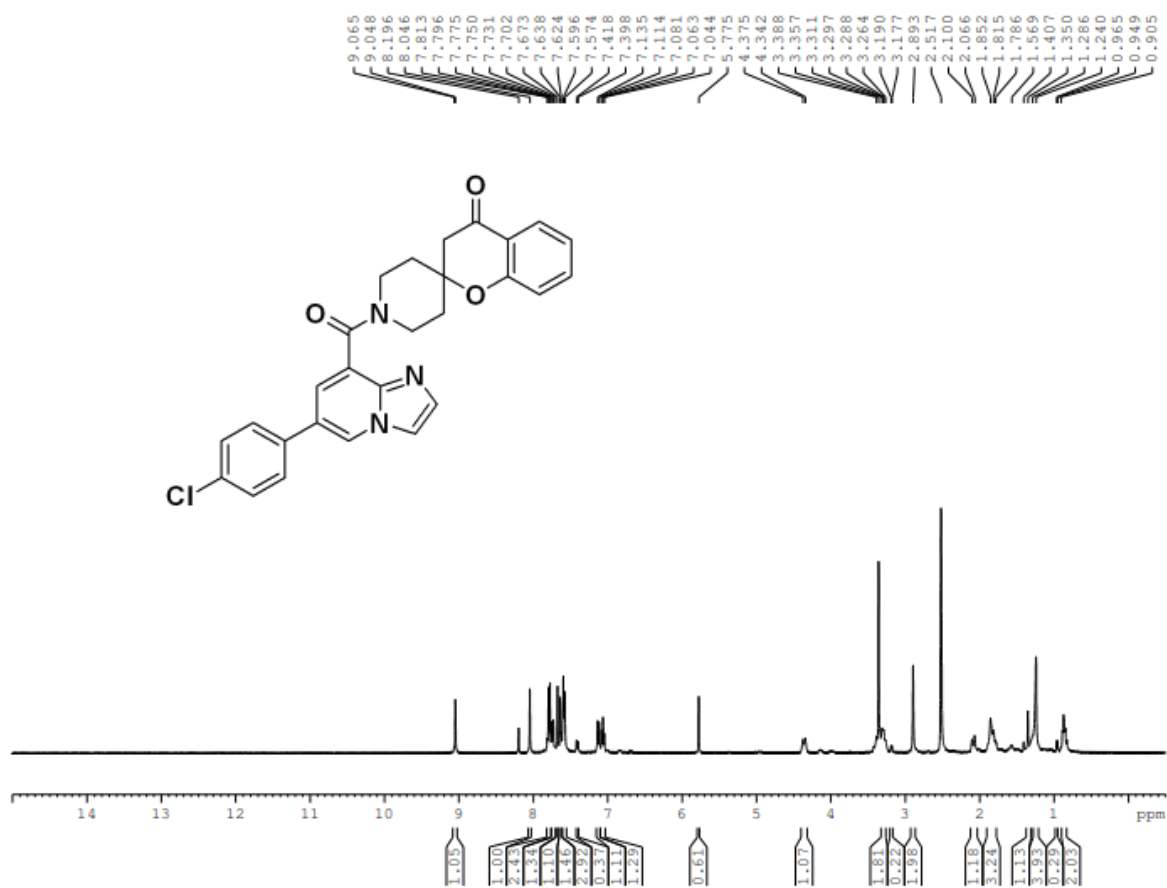

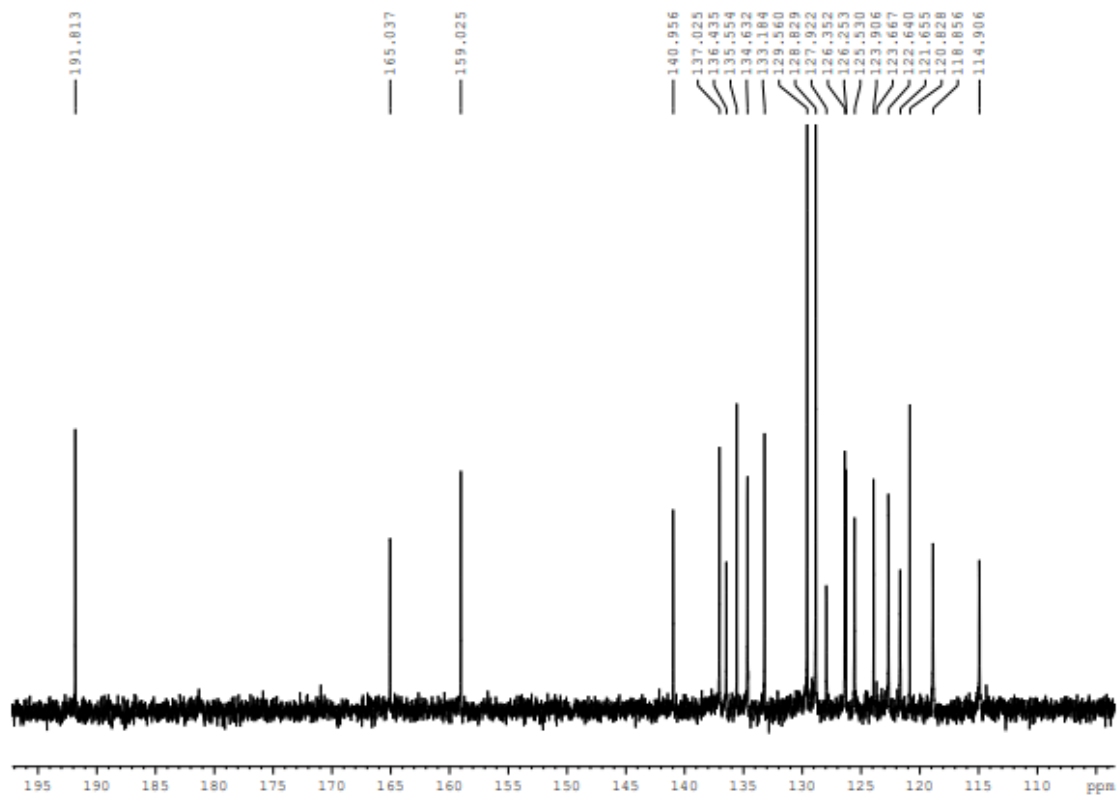

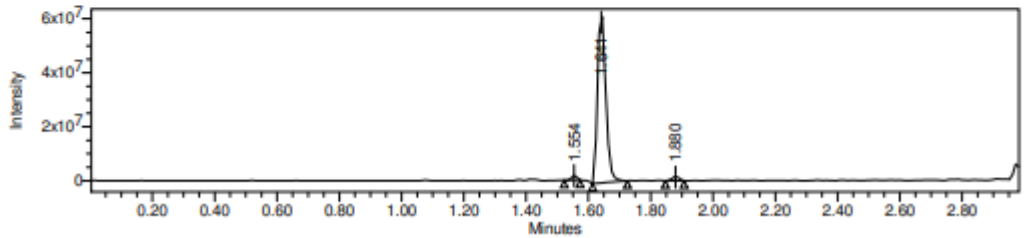
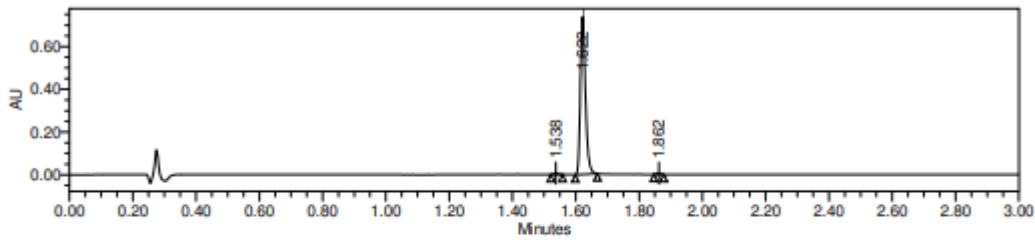

Peak Results
Channel: PDA Spectrum

Retention Time (min)	Base Peak (m/z)	Height (μV)	Area (μV*sec)	% Area	Channel	Channel Name
1	1.538	7192	6563	0.79	PDA Spectrum	256.0nm
2	1.622	735418	822591	98.49	PDA Spectrum	256.0nm
3	1.862	6555	6037	0.72	PDA Spectrum	256.0nm

Peak Results
Channel: SQ 1: MS Scan

Retention Time (min)	Base Peak (m/z)	Height (μV)	Area (μV*sec)	% Area	Channel	Channel Name	
1	1.554	438.61	1767776	2138851	1.78	SQ 1: MS Scan	MS TIC
2	1.641	472.61	62755107	115746069	96.39	SQ 1: MS Scan	MS TIC
3	1.880	548.63	1426232	2200136	1.83	SQ 1: MS Scan	MS TIC

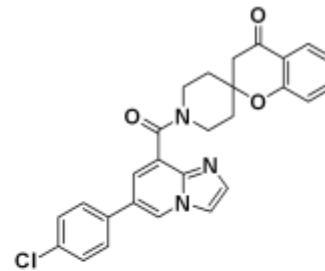

M.W-471.94

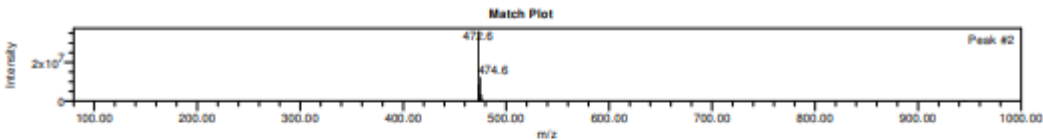
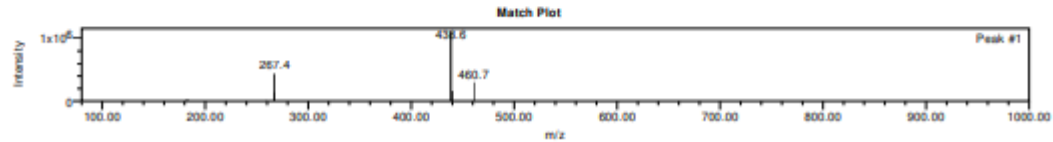

Base Peak 472.61 Channel Description 1: 80.00-1000.00 ES+, Centroid, CV=30 - AVG (2.0:2.9;0.3:1.4) x 20.000 - AVG (2.0:2.9;0.3:1.4) x 40.000 Retention Time 1.641

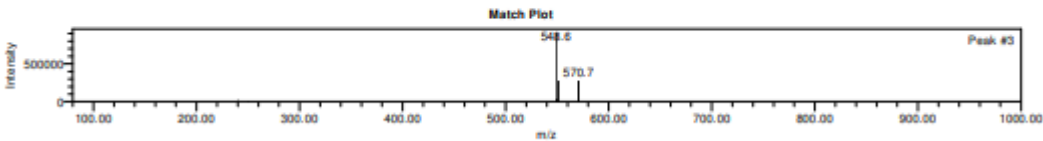

Base Peak 548.63 Channel Description 1: 80.00-1000.00 ES+, Centroid, CV=30 - AVG (2.0:2.9;0.3:1.4) x 20.000 - AVG (2.0:2.9;0.3:1.4) x 40.000 Retention Time 1.880